1935

YEAR BOOK

of the

Massachusetts Horticultural Society

HS
c. 2

LIBRARY
OF THE
MASSACHUSETTS
HORTICULTURAL SOCIETY
BOSTON

July 1935

Digitized by the Internet Archive
in 2012 with funding from
Federally funded with LSTA funds through the Massachusetts Board of Library Commissioners

http://archive.org/details/transactionsofma1935mass

1935

YEAR BOOK

OF THE

MASSACHUSETTS

HORTICULTURAL SOCIETY

WITH THE

ANNUAL REPORTS

FOR 1934

a 4379

Foreword

The Committee on Lectures and Publications has the honor to present herewith the twelfth number of the Society's *Year Book,* with which is combined the annual reports for the year 1934.

HOWARD COONLEY, *Chairman.*

Boston, Mass.
May 10, 1935.

Table of Contents

Foreword 3
List of Illustrations 7
Officers for 1935 9
Committees for 1935 11
Medals and Certificates Awarded in 1934 13
Special Medals Awarded in 1934 21
Captain F. Kingdon Ward 22
George Robert White Medal of Honor 24
Exhibitions in 1935 26
Garden Clubs Not Members of Massachusetts Federation 27
Awards to Estates and Gardens 30
Trade Catalogues in the Library 42
Graphs to Show the Library's Growth 44
Library Accessions 47
Periodicals Received in 1934 55
Gifts to the Library 61
Necrology 64
Benevolent Fraternity Fruit and Flower Mission . . . 65
Annual Meeting, 1935 69
The President's Address 69
Report of the Secretary 72
Report of the Treasurer 80
Report of the Library Committee 90
Report of the Committee on Lectures and Publications 93
Report of the Committee on Exhibitions 96
Report of the Committee on Prizes 100
Report of the Committee on the Exhibition of the Products of Children's Gardens 102
Result of the Balloting 103
Honorary Member 105
Corresponding Members 105
New Members Added in 1934 108

List of Illustrations

Mr. William Dexter, Trustee 10
Mr. Winthrop L. Carter, Trustee 12
Chrysanthemum exhibit of the Gardner Museum at the Autumn show in 1934 17
Captain F. Kingdon Ward 21
Mr. William Kleinheinz 23
Mr. H. Harold Hume 23
Approach to the estate of Mr. Grenville L. Winthrop 32
View across the lawns on the Winthrop estate 33
Rock garden on the Winthrop estate 34
Entrance to the enclosed garden of Mrs. Galen L. Stone 35
View of the gardens of Mrs. Galen L. Stone 36
Rose garden on the estate of Jere A. Downs 37
Rose garden of Mrs. Francis B. Crowninshield 38
Hornbeam hedge of Mrs. Stephen Van Renssaeler Crosby . . . 39
Serpentine wall surrounding the garden of Dr. and Mrs. Amos I. Hadley 40
Garden of Mr. and Mrs. George B. Baker 41
The New Horatio Hollis Hunnewell medal 66
Sweet pea exhibit by Mrs. Moses Taylor 68
Exhibit of the Herb Society of America 71
Exhibit of Mrs. Theodore Brown 73
Japanese azalea exhibit of Mr. and Mrs. John S. Ames 75
Cymbidium Beatrice exhibited by Mr. Jere A. Downs 78
Governors' Garden at the Spring flower show, 1935 82
Naturalistic orchid exhibit of Mrs. Albert C. Burrage 89
Calla lily exhibit of James Wheeler & Son 92
Exhibit of the New England Wild Flower Preservation Society and the Massachusetts Audubon Society 95
Exhibit of Towpath Gardens 98
Exhibit of Mr. Will C. Curtis 101
Exhibit of H. J. Borowski & Sons 104

THE BOARD OF GOVERNMENT

OF THE

MASSACHUSETTS HORTICULTURAL SOCIETY

President

EDWIN S. WEBSTER

Vice-Presidents

OAKES AMES

WALTER HUNNEWELL

Trustees

JOHN S. AMES
OAKES AMES
FRANCIS H. APPLETON
GEORGE BUTTERWORTH
WINTHROP CARTER
MISS MARIAN R. CASE
JOSEPH E. CHANDLER
MRS. S. V. R. CROSBY
ERNEST B. DANE
WILLIAM DEXTER
JERE A. DOWNS
WILLIAM ELLERY
WILLIAM C. ENDICOTT
MRS. HOMER GAGE
SAMUEL J. GODDARD
WALTER HUNNEWELL
HARLAN P. KELSEY
NATHANIEL T. KIDDER
HAROLD S. ROSS
ROBERT G. STONE
MRS. BAYARD THAYER
EDWIN S. WEBSTER

Treasurer

JOHN S. AMES

Secretary

EDWARD I. FARRINGTON

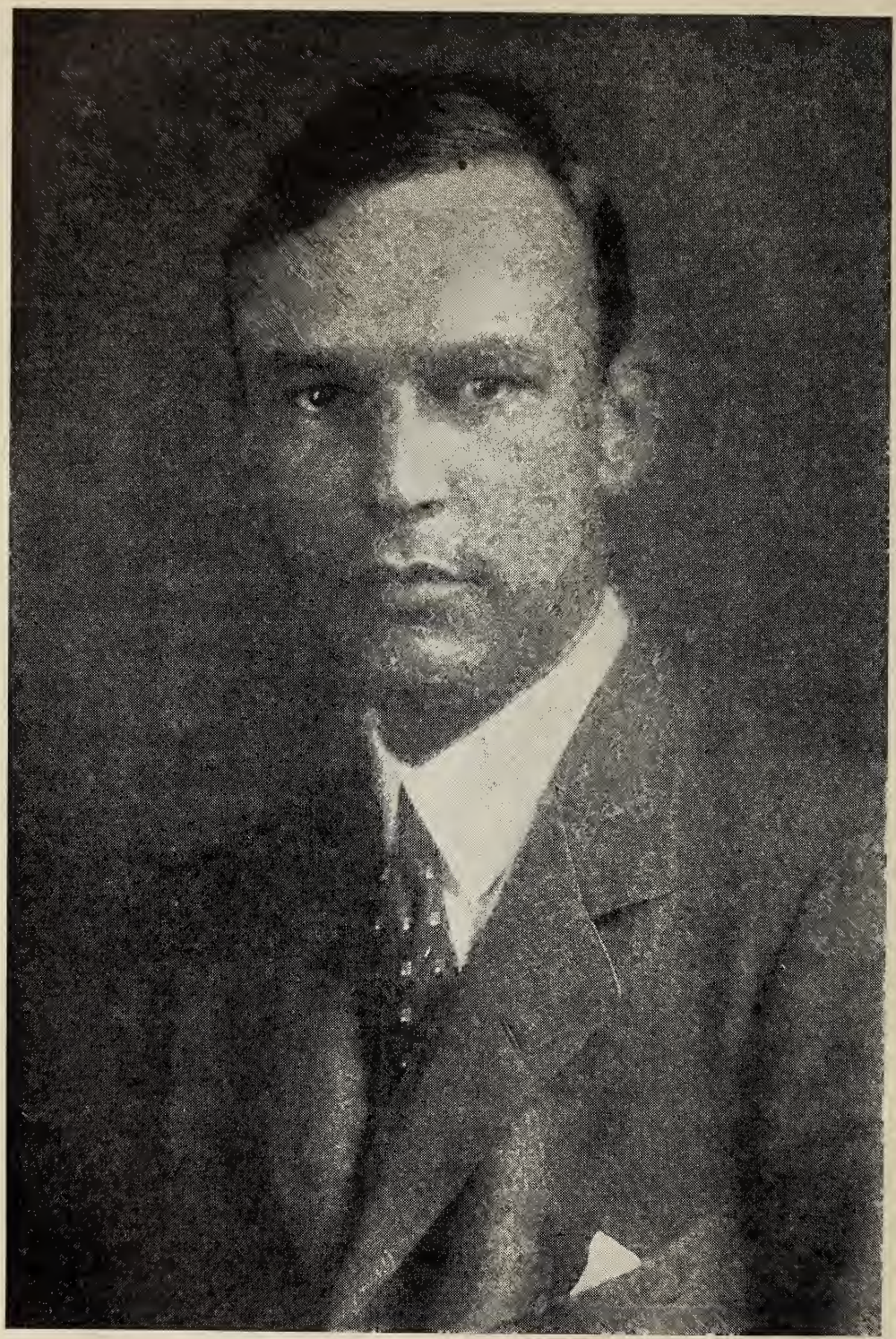

Mr. William Dexter

Elected a Trustee at the Annual Meeting, May 7, 1934

COMMITTEES APPOINTED MAY 6, 1935

Executive Committee

EDWIN S. WEBSTER, Chairman

OAKES AMES
JOHN S. AMES
MRS. HOMER GAGE
WALTER HUNNEWELL

Finance Committee

EDWIN S. WEBSTER, Chairman

JOHN S. AMES
ERNEST B. DANE

Membership Committee

WALTER HUNNEWELL, Chairman

ROBERT G. STONE
WILLIAM DEXTER

Committee on Exhibitions

HAROLD S. ROSS, Chairman

HAROLD HILL BLOSSOM
JOHN S. DOIG
WILLIAM ELLERY
MRS. ROGER S. WARNER
DONALD D. WYMAN
FRANCIS WHEELER

WILFRID WHEELER

Committee on Prizes

WILLIAM ELLERY, Chairman

GEORGE W. BUTTERWORTH
WALTER HUNNEWELL
HARLAN P. KELSEY
JAMES METHVEN

FLETCHER STEELE

Committee on Library

NATHANIEL T. KIDDER, Chairman

JOHN S. AMES
MRS. BAYARD THAYER

Committee on Lectures and Publications

WINTHROP L. CARTER, Chairman

ROBERT G. STONE
JERE A. DOWNS

Committee on Special Medals

OAKES AMES, Chairman

SAMUEL J. GODDARD
HARLAN P. KELSEY
WILLIAM ELLERY
HAROLD S. ROSS

Committee on Gardens

MRS. BAYARD THAYER, Chairman

MRS. ALBERT C. BURRAGE, JR.
JOSEPH E. CHANDLER
MRS. F. B. CROWNINSHIELD
WILLIAM C. ENDICOTT

MRS. S. V. R. CROSBY

Committee on Building

JOSEPH E. CHANDLER, Chairman

JOHN S. AMES
SAMUEL J. GODDARD

Committee on Children's Gardens Exhibitions

MISS MARIAN ROBY CASE, Chairman

DANIEL W. O'BRIEN
THOMAS P. DOOLEY

Committee on the Albert C. Burrage Gold Vase

WALTER HUNNEWELL, Chairman

ALBERT C. BURRAGE, JR.
WILLIAM ELLERY
ROBERT H. ROLAND
HAROLD S. ROSS

Mr. Winthrop L. Carter

Elected a Trustee at the Annual Meeting, May 6, 1935

Medals and Certificates Awarded in 1934

The Albert C. Burrage Gold Vase

Gardner Museum, for a modernistic arrangement of chrysanthemums.

George Robert White Medal of Honor

Captain F. Kingdon Ward, British plant collector and explorer, for eminent service in horticulture.

Thomas Roland Medal

William Kleinheinz, for skill in horticulture.

Jackson Dawson Memorial Medal

H. Harold Hume, for the hybridization and propagation of azaleas and citrous fruits.

President's Cup

Thomas Roland, Inc., for a group of cypripediums.

H. H. Hunnewell Medal

Grenville Lindall Winthrop, for his estate at Lenox.

Gold Medal of the Horticultural Society of New York

Tow Path Gardens, Inc., for an old New England farmhouse with proper planting at the Spring show.

Gold Medal of The Pennsylvania Horticultural Society

Jere A. Downs, for a group of cymbidiums.

Silver Medal of the American Peony Society

Cherry Hill Nurseries, for peony L'Etincelante (best peony in the exhibition).

Large Gold Medal

Mrs. Galen Stone, for her estate in Marion.

Gold Medals

H. J. Borowski & Sons, for a wild garden.
Breck's, for a display of daffodils.
Mrs. F. F. Brewster, for a tulip border.
Mrs. Albert C. Burrage, for a group of orchids.
Mrs. Albert C. Burrage, for a group of orchids (certificate).
Butterworth's, for a group of cymbidiums (certificate).
Butterworth's, for a group of orchids.
Cherry Hill Nurseries, for a foundation planting.
Mrs. W. Redmond Cross, for a garden arrangement (at the Autumn show in New York).

Will C. Curtis, for a naturalistic planting of hardy ferns (certificate).
Will C. Curtis, for a wild garden.
Mrs. Harold G. Cutler, for statuary with suitable planting.
Jere A. Downs, for a group of cymbidiums.
Jere A. Downs, for his rose garden at Winchester.
Fraser's Flowers, for a penthouse garden.
Mrs. Homer Gage, for a tulip border.
Gardner Museum, for a modernistic arrangement of chrysanthemums.
Ormond Hamilton, for a naturalistic planting of hardy ferns.
Ormond Hamilton, for a wild garden (certificate).
Massachusetts Audubon Society, for a corner of a bird sanctuary.
A. N. Pierson, Inc., for a group of cypripediums.
Thomas Roland, Inc., for a group of acacias.
Thomas Roland, Inc., for a group of cypripediums (certificate).
John Scheepers, for a display of daffodils.
Mrs. Moses Taylor, for a display of chrysanthemums (certificate).
Mrs. Moses Taylor, for a display of sweet peas.
Mrs. M. M. Van Beuren, for a display of hardy perennials (certificate).
Mrs. M. M. Van Beuren, for a group of chrysanthemums (certificate).
Mrs. M. M. Van Beuren, for a group of Elliot's callas.
W. T. Walke & Sons, for a group of amaryllis.
Edwin S. Webster, for a group of chrysanthemums (certificate).
Edwin S. Webster, for a group of orchids.
Wilfrid Wheeler, for a display of outdoor melons.

Silver Medals

Albamont Gardens, for a display of tuberous-rooted begonias (certificate).
Albamont Gardens, for *Ornithogalum lacteum aureum.*
Associated Fruit Growers, for a display of fruit.
Beatrice Gardens, for a display of dahlias and gladioli.
Belmont Gardens, for a display of gardenias.
Breck's, for an effective trade exhibit.
W. Atlee Burpee Company, for an effective trade exhibit (certificate).
W. Atlee Burpee Company, for double hybrid nasturtiums.
Mrs. Albert C. Burrage, for a collection of dendrobiums.
Mrs. Albert C. Burrage, for new and rare specimen orchid plants (certificate).
Butler & Ullman, for a display of gardenias.
Butterworth's, for a group of orchids.
F. I. Carter & Sons, for a terrarium.
William N. Craig, for a collection of lilies (certificate).
William N. Craig, for a display of rock garden plants and perennials.
Mrs. F. B. Crowninshield, for her rose garden at Marblehead.
Mrs. F. B. Crowninshield, for a group of chrysanthemums.

Will C. Curtis, for a fern exhibit.
Will C. Curtis, for cut branches of ornamental trees and shrubs in fruit (certificate).
Dolansky, Florist, for a group of chrysanthemums.
T. F. Donahue, for a display of irises and peonies.
Jere A. Downs, for begonia Exquisite.
Jere A. Downs, for begonia White Rosalind (certificate).
Essex County Agricultural School, for a display of new fruits.
Fredna Shop, for a terrarium.
George Peabody Gardner, Jr., for a group of cyclamen.
Gardner Museum, for a display of cyclamen (certificate).
Gardner Museum, for a group of cyclamen.
Gardner Museum, for Winter-flowering begonias (certificate).
Greenland Gardens, for long-spurred columbine.
Hingham Garden Club, for an Autumn scene.
F. W. Hunnewell, for *Cœlogyne cristata.*
Jamaica Plain High School, for a display of fruits and vegetables (certificate).
Jamaica Plain High School, for a miniature garden.
Mrs. Ellerton James, for a display of fruits.
Charles Lamprey, for an exhibit of succulent plants growing on tufa rock.
Everett Mann, for cinerarias.
Massachusetts Girl Scouts, Inc., for an herb garden and drying house.
Newburyport Garden Club, for Boston *Herald* 1934 Garden Contest.
Pompeian Garden Furniture Company, for an effective trade exhibit.
Thomas E. Proctor, for begonia Purity.
Thomas Roland, Inc., for a group of cypripediums.
Harold Ryan, Inc., for a group of strelitzias and miscellaneous flowering and foliage plants.
Mrs. J. Montgomery Sears, for a display of *Solandra grandiflora.*
Mrs. Eugenia Shorrock, for an aquarium.
Mrs. Pierpont L. Stackpole, for her garden at Manchester.
Success Dahlia Gardens, for dahlia Margaret E. Broomall (best dahlia in the show).
Ruth L. Torrey, for a miniature estate.
Frederick Tudor, for an aquarium.
Edwin S. Webster, for a display of cinerarias and miscellaneous flowering plants.
Edwin S. Webster, for a group of cypripediums (certificate).
Edwin S. Webster, for a group of epidendrums (certificate).
Stewart R. Weston, for viola York Gem.
Worcester North High School, first team, for interscholastic judging, junior contest.

Charles Young, for a display of apple varieties.
Charles Young, for a display of apples (certificate).

Bronze Medals

Breck's, for an exhibit of pansies.
Breck's, for scabiosa-flowered zinnias (certificate).
Butler & Ullman, for a display of gardenias.
Frank Edgar Company, for calceolaria hybrids.
Jamaica Plain High School, for a display of the products of boys' projects.
Edwin Mager, Bristol County Agricultural School, for the highest score in the interscholastic judging contest.
Milton Nurseries, for a group of *Helleborus niger*.
Dora E. Winchester, for the highest score for plant identification, interscholastic judging contest.

Bronze Medals for Children's Gardens, Donated by Miss Marian Roby Case, Hillcrest Gardens, Weston, Mass.

Francis C. Anderson, Brighton
David Barnum, Burlington
Dominick Barrett, Monson
Arthur T. Blaney, Dorchester
Lea Brodeur, Dodgeville
Loring Brown, Marshfield
Genoveffa C. Corea, Roslindale
Curtis Crozier, Pittsfield
Francis Curtis, Wrentham
Bernard David, Brockton
George W. Dick, Allston
Fontaine Brothers, Marlboro
Richard Glendon, Winchester
Edward Jensen, Wilmington
Edward S. Johnson, East Boston
Frank Joyner, Cummington
Charles Martin, Orange
John McComb, West Springfield
Maynard F. Moseley, Allston
Ernest Ortelt, Attleboro
Arthur B. Pautzsch, Hyde Park
Lawrence Reagan, Dorchester
Theodore Saltzman, Roxbury
Mary Shervanian, Roxbury
Clarence and Clyde Stone, Brockton
Francis Sutherland, Chesterfield

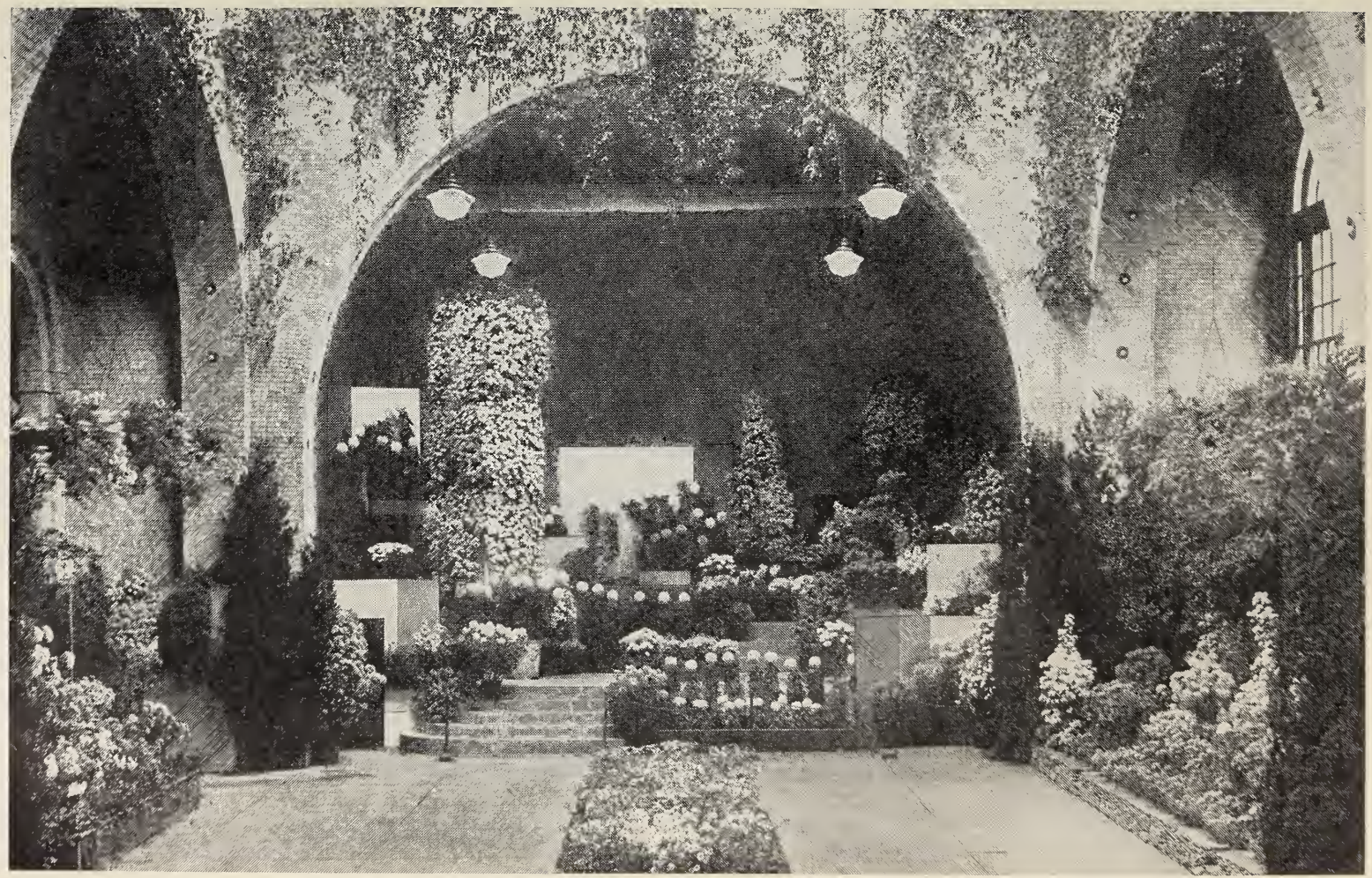

Chrysanthemum exhibit of the Gardner Museum at the Autumn show in 1934, awarded the Burrage Cup as the most outstanding exhibit at any show during the year

Esther Usher, Danvers
William Wilson, Hopkinton
John T. Wiswell, South Boston
Frank N. Zinkowsky, Boston

First Class Certificates

Carnation E. H. Wilson, exhibited by S. J. Goddard.
Carnation Greatheart, exhibited by Stephen E. Shaw.
Cattleya Portia cœrulea, exhibited by Mrs. Albert C. Burrage.
Cypripedium Argo Fairieanum Chardwar var., exhibited by Mrs. Albert C. Burrage.
Rose Better Times, exhibited by Hill Floral Products Company.

Awards of Merit

Amarcrinum howardi, exhibited by Edwin S. Webster.
Begonia Purity, exhibited by Thomas E. Proctor.
Begonia White Rosalind, exhibited by Jere A. Downs.
Brassocattleya Amabalensis, exhibited by Mrs. Albert C. Burrage.
Buddleia alternifolia, exhibited by William N. Craig.
Buddleia seedling No. 31, exhibited by Walter H. Golby.
Carnation E. H. Wilson, exhibited by S. J. Goddard.
Carnation Nina Brenner, exhibited by Leonard Cousins.
Cymbidium Nancy Harte, exhibited by Jere A. Downs.
Cymbidium Thelma magnificum, exhibited by Thomas Roland, Inc.
Cypripedium Ardiste, exhibited by Thomas Roland, Inc.
Cypripedium Gold Mohur, exhibited by Edwin S. Webster.
Cypripedium Renown, exhibited by Thomas Roland, Inc.
Gladiolus Baby Peggy, exhibited by A. L. Stephen.
Læliocattleya Princess Margaret, exhibited by Orchidwood, Inc.
Læliocattleya Swallow, exhibited by Mrs. Arthur Curtiss James.
Marigold Sunbeam, chrysanthemum-flowered, exhibited by Reynolds, Florist.
Pepper Waltham Beauty, exhibited by Massachusetts State College Field Station, Waltham.
Rose Mrs. Franklin D. Roosevelt, exhibited by Traendly & Schenck.
Rose Token, exhibited by the Montgomery Company, Inc.

Votes of Commendation

Begonia Mrs. Galen L. Stone, exhibited by Mrs. Galen L. Stone.
Camellia Mrs. Bayard Thayer, exhibited by Mrs. Bayard Thayer.
Camellia Mrs. Robert Bacon, exhibited by Mrs. Bayard Thayer.
Camellia Sweet Sunshine, exhibited by Mrs. Bayard Thayer.
Camellia Mrs. William Dexter, exhibited by Mrs. Bayard Thayer.
Carnation Eleanor, exhibited by Jewett City Greenhouses.
Carnation Ocean Spray, exhibited by William Sim Carnation Co.

Cattleya Cornelia seedling, exhibited by Mrs. Albert C. Burrage.
Cattleya M. C. Dolansky, exhibited by Frank J. Dolansky.
Cherry Seneca, exhibited by Henry L. F. Naber.
Marigold Sunbeam, exhibited by Reynolds, Florist.
Mentha rotundifolia (Apple Mint), exhibited by Robert H. Roland.
Nasturtium Scarlet Gleam, exhibited by Badger Seeds, Ltd.
Pansies, Century of Progress strain, exhibited by Breck's.
Peony Chestnut Hill, exhibited by T. F. Donahue.
Peony Commander Byrd, exhibited by T. F. Donahue.
Strawberry Leonard's Supreme, exhibited by Walter H. Leonard.
Tigerlily, branching, exhibited by Joseph Egert.
Watermelon Wonder Melon, exhibited by Wilfrid Wheeler.

Cultural Certificates

Leonard Cousins, for carnation Nina Brenner.
P. and W. O. Jahn, for carnation Break-o-Day.
Mrs. Arthur Curtiss James, for læliocattleya Harriet James.
Jere A. Downs, for cymbidium Ceres.
Arthur Keown, for apples.
J. J. LaMontagne, for ornamental gourds.
Littlefield Wyman Nurseries, for carnation Orchid Beauty.
W. R. Nicholson, for yellow snapdragons.
Wilfrid Wheeler, for outdoor melons.

Votes of Thanks

L. Sherman Adams, for an exhibit of stocks.
Albamont Gardens, for an exhibit of primula Portland Beauty.
Arnold Arboretum, for a collection of flowering shrubs.
Arnold Arboretum, for a display of pines and cones.
Baur-Steinkamp & Co., for a collection of seedling chrysanthemums.
Mrs. J. C. Benz, for an exhibit of anemone chrysanthemums.
Blue Hill Nurseries, for a collection of phlox.
Breck's, for an exhibit of zinnias.
Cherry Hill Nurseries, for a display of phlox.
William Edwin Clark, for a display of gladioli, South African species and New England originations.
Mrs. John G. Coolidge, for a standard streptosolens.
Corliss Brothers, for a basket of hardy chrysanthemums.
Corliss Brothers, for an exhibit of *Delphinium belladonna.*
Mrs. Frank A. Day, for an exhibit of clivias.
V. R. DePetris, for chrysanthemum Bronze Giant.
V. R. DePetris, for chrysanthemum Mrs. Franklin D. Roosevelt.
V. R. DePetris, for chrysanthemum Spanish Gold.
V. R. DePetris, for chrysanthemum Tagoya.
Frank J. Dolansky, for *Cattleya peetersi.*

Edgell Road Gardens, for tufa rock.
Joseph Egert, for the hardy everblooming carnation Mrs. Bryan Lathrop.
Farragut School, for a collection of terrariums.
G. Edgar Folk, for a display of marigolds.
Harriet Fox, for an exhibit of pussywillows.
Mary Gill, for a model house and garden.
Salvatore Janerico, for a vase of Snow on the Mountain.
Salvatore Janerico, for a vase of Cockscomb.
Roderick MacKinnon, for an exhibit of calendulas.
E. L. Marshall, for cucumber Improved Long Green.
Massachusetts State College, for a display of the lily family.
Mrs. M. J. Merrill, for Chautauqua gooseberries.
Harry Mosher, for an exhibit of pussywillows.
Cornelia C. Parker, for a model garden.
Perkins Institution for the Blind, for a display of vegetables in a box.
Perkins Institution for the Blind, for a vase of *Vitex macraphylla.*
Heinrich Rohrbach, for a new hybrid chrysanthemum.
Harold S. Ross, for salvia Weywyn and *Salvia farinacea* Blue Bedder.
Mrs. Hermine Schulz, for a window box.
George N. Smith, for a collection of peonies.
George A. Sweetzer, for a display of violas.
Theodor C. Thomson, for a rock garden on a table.
Townsend Floral Company, for seedling snapdragons.
Mrs. Bancroft Winsor, for a vase of peonies.

Blue Ribbon Garden Certificates

Mrs. Gaspar G. Bacon, for a garden at Jamaica Plain.
Mr. and Mrs. George B. Baker, for a garden at Chestnut Hill.
Mrs. Charles Sumner Bird, Jr., for a tree-bordered driveway at Ipswich.
Mrs. Stephen Van Renssaeler Crosby, for a hornbeam hedge at Manchester.
Dr. and Mrs. Amos I. Hadley, for a garden at Wayland.

Special Medal Awards

The following special medal awards were made by the Trustees in 1934:

The George Robert White Medal of Honor, given for the advancement of horticulture in its broadest sense. Awarded to Captain F. Kingdon Ward, British plant hunter and explorer, who has penetrated to the distant parts of China and other countries, who has introduced many new plants and who has written several notable books.

The Thomas Roland Medal, given for skill in horticulture.

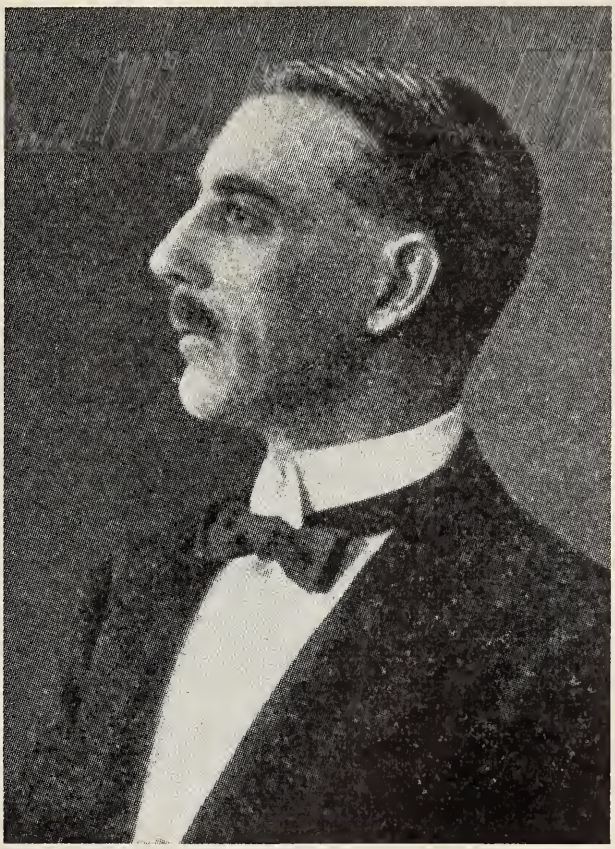

Captain F. Kingdon Ward

Awarded to William Kleinheinz of Elkins Park, Pa., superintendent for Mr. Joseph Widener. Mr. Kleinheinz is an expert gardener and the exhibit of acacias from the Widener greenhouses set up by him is always one of the principal features at the Spring flower show in Philadelphia.

The Jackson Dawson Memorial Medal, designed to encourage

the science and practice of the hybridization and propagation of hardy woody plants. Awarded to Mr. H. Harold Hume of Gainesville, Fla., who has done much important work in the hybridization and propagation of azaleas and citrous fruits and who has written extensively about these plants.

Professor Oakes Ames was chairman of the committee recommending these awards, the other members of the committee being Samuel J. Goddard, Harlan P. Kelsey, William Ellery, and Harold S. Ross.

Captain F. Kingdon Ward

It is not possible to state how many plants have been introduced by Captain F. Kingdon Ward, who was awarded the George Robert White Medal of Honor, but the number is very large. His discoveries of rhododendrons and primulas are especially noteworthy. For his plant hunting explorations he received the highest award of the Royal Horticultural Society, the Victoria Medal of Honor in Horticulture, in 1932. In addition, the Royal Geographical Society awarded him their Founders' Medal in 1930 for his geographical explorations and his work on botanical distribution in southwest China and southeast Tibet.

Captain Ward has explored vast expanses of practically untraveled country. The horticultural world has learned much of his experiences through his many publications, magazine articles and lectures. Some of his important books are "From China to Hkamti Long," "Plant Hunting in the Wilds," "Plant Hunting on the Edge of the World," "Rhododendrons for Everyone," and the "Romance of Plant Hunting."

Mr. William Kleinheinz
of Elkins Park, Pa.
who was awarded the
Thomas Roland Medal
in 1934

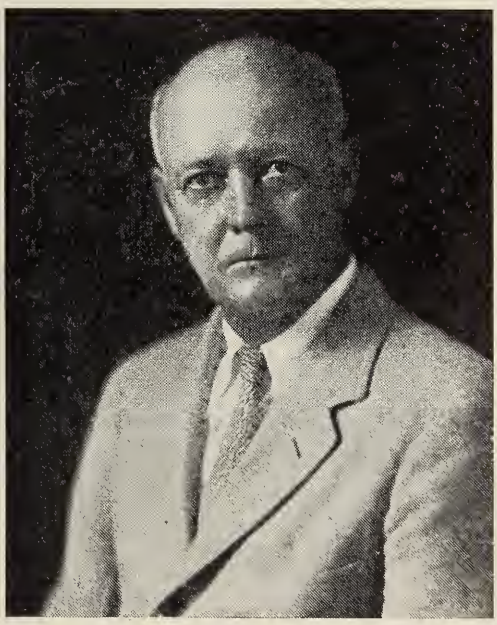

Mr. H. Harold Hume
of Gainesville, Fla.
who was awarded the
Jackson Dawson
Memorial Medal
in 1934

George Robert White Medal of Honor

America's Highest Horticultural Award

George Robert White of Boston presented to the Massachusetts Horticultural Society in 1909 a fund, now amounting to $10,000, the income to provide annually for a substantial gold medal to be awarded by the Trustees of the Society to the man or woman, commercial firm or institution in the United States or other countries that has done the most in recent years to advance interest in horticulture in its broadest sense. The medal, designed by John Flanagan, is of coin gold and weighs eight and a half ounces. It has been awarded each year since its establishment to the following persons:

1909 Professor Charles S. Sargent, Director of the Arnold Arboretum, Jamaica Plain, Mass.

1910 Jackson Thornton Dawson, plantsman of the Arnold Arboretum.

1911 Victor Lemoine, Nancy, France, originator of new varieties of flowering garden plants.

1912 Michael H. Walsh, Woods Hole, Mass., rose specialist.

1913 Park Commission of Rochester, N. Y., for tasteful landscape planting.

1914 Sir Harry James Veitch, London, England, nurseryman, propagator of ornamental garden plants.

1915 Ernest Henry Wilson, Boston, Mass., for botanical and horticultural work in China and Japan.

1916 William Robinson, London, England, for educational work in horticultural literature.

1917 Niels Ebbesen Hansen, Brookings, S. D., plant and fruit introductions in northwestern states.

1918 Dr. Walter Van Fleet, Washington, D. C., production of new varieties of roses.

1919 Vilmorin-Andrieux et Cie, Paris France, introduction of new varieties of plants and vegetables.

1920 Georges Forrest of England, introduction of new garden plants from China.

1921 Mrs. Louisa Yeomans King, Alma, Mich., for her work in popularizing gardening.

1922 Albert Cameron Burrage, Boston, for advancing the interest in horticulture.

1923 John McLaren, San Francisco, Calif., development of horticulture on the Pacific Coast.

1924 Joseph Pernet-Ducher, Venissieux-les-Lyons, France, producer of valuable new roses.

1925 Professor Ulysses P. Hedrick, Geneva, N. Y., introduction of new fruits.

1926 Pierre S. duPont, Wilmington, Del., for extending love of flowers, establishment of great Winter garden.

1927 Dr. Liberty Hyde Bailey, Ithaca, N. Y., educator, author and editor.

1928 Colonel William Boyce Thompson, Yonkers, N. Y., plant research work.

1929 Miss Gertrude Jekyll, England, amateur gardener and author.

1930 David Grandison Fairchild, Washington, D. C., seed and plant introductions.

1931 Dr. Frederick V. Coville, Washington, D. C., for horticultural research work particularly with blueberries.

1932 W. A. Manda, South Orange, N. J., for his activity along horticultural lines, introduction and dissemination of new and useful plants, influence for horticultural progress over a wide field.

1933 J. Horace McFarland, for his work in placing horticulture in America on a high plane.

1934 Captain F. Kingdon Ward, British plant collector and explorer, for the introduction of new plants and for his books.

EXHIBITIONS

IN 1935

MECHANICS BUILDING

March 25-30. Spring Exhibition.

HORTICULTURAL HALL

June 20 and 21. June Exhibition.

Thursday, 2 to 9 P.M.
Friday, 9 A.M. to 9 P.M.

August 17 and 18. Mid-Summer Exhibition, in co-operation with the New England Gladiolus Society.

Saturday, 2 to 9 P.M.
Sunday, 12 M. to 9 P.M.

August 29 and 30. Exhibition of the Products of Children's Gardens.

Thursday and Friday, 1 to 6 P.M.

September 14 and 15. Late Summer Exhibition, in co-operation with the New England Dahlia Society.

Saturday, 2 to 9 P.M.
Sunday, 12 M. to 9 P.M.

October 15-17. Fruit and Vegetable Exhibition.

Tuesday, 2 to 9 P.M.
Wednesday and Thursday, 9 A.M. to 9 P.M.

November 20-22. Autumn Exhibition.

Wednesday, 2 to 9 P.M.
Thursday and Friday, 9 A.M. to 9 P.M.

Garden Clubs Not Members of the Massachusetts Federation

Ashland Garden Club.
President, Miss Jennie Cushing, Ashland.
Secretary, Miss Charlotte Davis, Ashland.

Attleboro Garden Club.
President, Mrs. William Hoyle, 104 North Ave., Attleboro.
Secretary, Mrs. Carl W. Keil, 70 Lindsey St., Attleboro.

Bernardston Garden Club.
President, Mrs. Raymond L. Dunnell, Bernardston.
Secretary, Mrs. Arthur Magoon, Bernardston.

Beverly Improvement Society.
President, Mrs. Frank E. Merriam, 52 Lothrop St., Beverly.
Secretary, Mrs. Esther S. Alley, 29 Abbott St., Beverly.

Chelsea Woman's Club, Garden Club of the.
Chairman, Mrs. Max E. Stewart, 35 Franklin St., Chelsea.
Secretary, Mrs. Robert Huddell, 155 Garfield Ave., Chelsea.

Deerfield Garden Club.
President, Charles Huntington Smith, Deerfield.
Secretary, Mrs. Henry C. Wells, Deerfield.

East Bridgewater Garden Club.
President, Miss Maud E. Magoun, 274 Central St., E. Bridgewater.
Secretary, Mrs. Nettie Rollins, 85 N. Central St., E. Bridgewater.

East Milton Garden Club.
President, Mrs. Clarence W. Goodridge, 90 Washington St., East Milton.
Secretary, Mrs. Charles B. Hoxie, 61 Washington St., East Milton.

Easton Garden Club.
President, Charles I. Wright, Eastondale.
Secretary, Mrs. John C. Mason, 18 Day St., North Easton.

Edison Garden Club.
President, L. E. Maynard, 39 Boylston St., Boston.
Secretary, Miss Freda A. Shaw, 39 Boylston St., Boston.

Foxboro Garden Club.
President, Mrs. Ralph Greenleaf, South St., Foxboro.
Secretary, Mrs. Corodon S. Fuller, 28 Baker St., Foxboro.

Gloucester Woman's Club Garden Group.
President, Mrs. Lincoln S. Simonds, 367 Essex Ave., Gloucester.
Secretary, Mrs. Ellison S. Purington, Western Ave., Gloucester.

Groveland Garden Club.
President, Mrs. Gertrude MacAloney, Benham St., Groveland.
Secretary, Mrs. Mary Butler, Benham St., Groveland.

Hampden Garden Club.
President, Benjamin F. Libby, R.F.D., East Longmeadow.
Secretary, Edwin C. Stacy, Hampden.

Hampshire County Garden Club.
President, George H. Hawksley, 18 Park St., Florence.
Secretary, Hobart Whitaker, 23 Cedar St., Northampton.

Hyde Park Garden Club.
President, Mrs. William E. Holtham, 3 Dell Terrace, Hyde Park.
Secretary, Mrs. George W. Sanborn, 900 Metropolitan Ave., Hyde Park.

Ludlow Garden Club.
President, Mrs. Alice L. Hoyt, 1 Winsor St., Ludlow.
Secretary, Mrs. Fred J. Cummings, 624 East St., Ludlow.

Malden, Garden Club of.
President, Mrs. F. Chester Everett, 35 Felsmere Road, Malden.
Secretary, Mrs. Frederick Thompson, 32 Woodland Road, Malden.

Marion Garden Lovers' Club.
President, Miss Louise Handy, Marion.
Secretary, Mrs. Mary G. Dexter, Converse Road, Marion.

Monson Garden Club.
President, Henry Sanderson, Monson.
Secretary, Mrs. R. H. Thomas, Monson.

Nahant Garden Club.
President, Mrs. Fred A. Wilson, High St., Nahant.
Secretary, Mrs. George Dick, 20 Tudor Road, Nahant.

Needham, The Men's Garden Club of.
President, Ritchie H. Stevens, 48 Wilshire Park, Needham.
Secretary, Charles W. Harrison, 868 Great Plain Ave., Needham.

Newton Highlands, Garden Club of the Woman's Club of.
President, Mrs. Ernest J. Weaver, 1057 Walnut St., Newton Highlands.
Secretary, Mrs. Emil F. Haberstroh, 99 Bowdoin St., Newton Highlands.

Northampton Woman's Club, Garden Department of the.
Chairman, Mrs. A. G. Beckmann, 50 Union St., Northampton.
Secretary, Mrs. R. H. Cook, 75 Washington Ave., Northampton.

North Attleboro Garden Club.
President, Harry L. Dixon, Plainville.
Secretary, Fred C. Paye, Box 769, North Attleboro.

Pepperell Garden Club.
President, Mrs. J. Orin Williams, Jr., Pepperell.
Secretary, Mrs. Franklin Wiley, Box 74, Pepperell.

PITTSFIELD Garden Club.
President, Alfred J. Loveless, 49 Easton Ave., Pittsfield.
Secretary, Miss Marjorie Barnes, Richmond.

ROCKLAND Garden Club.
President, Mrs. Arthur Marks, 329 Harvard St., Rockland.
Secretary, Miss Mary Shaw, 111 East Water St., Rockland.

STONEHAM Garden Club.
President, Mrs. M. R. Kirkpatrick, 7 Everett St., Stoneham.
Secretary, Mrs. R. M. Linscott, 357 Williams St., Stoneham.

SUDBURY Garden Club.
President, Mrs. Paul Whitney Rhoades, Concord Road, So. Sudbury.
Secretary, Mrs. Herbert J. Atkinson, Elm Tree Farm, Sudbury.

TAUNTON Garden Club.
President, Mrs. Harold C. Nevius, 20 Gen Cobb St., Taunton.
Secretary, John C. Willis, Taunton.

TELEPHONE Employees' Garden Club.
President, Charles W. Anderson, 6 Bowdoin Square, Boston.
Secretary, Ulderic F. Hurley, 245 State St., Boston.

TEWKSBURY Garden Club.
President, Mrs. George Garland, Tewksbury.
Secretary, Mrs. William A. Smith, Tewksbury.

WABAN Community Garden Club.
President, Clifford H. Walker, 711 Chestnut St., Waban.
Secretary, Mrs. W. J. Freethy, 69 Pontiac Road, Waban.

WELLESLEY Men's Garden Club.
President, Oscar M. Jacobi, 19 Whittier Road, Wellesley Hills.
Secretary, W. P. Hooper, 8 Belair Road, Wellesley.

WESTBORO Garden Club.
President, Mrs. Herbert West, Milk St., Westboro.
Secretary, Miss Helen C. Forbes, Ward's Corner, Westboro.

WEST DENNIS Garden Club.
President, Mrs. Bernard M. Sheridan, 171 East Haverhill St., Lawrence. (Summer) West Dennis.
Secretary, Mrs. A. P. Bennett, West Dennis.

WHITINSVILLE Woman's Club Garden Group.
Chairman, Mrs. Robert McKaig, 103 Hill St., Whitinsville.
Secretary, Mrs. Edward Ballard, Main St., Linwood.

WILLIAMSTOWN Garden Club.
President, Miss Laura E. Dwight, "Hill House," Williamstown.
Secretary, Mrs. William Howard Doughty, "Elscot," Williamstown.

WINCHENDON Garden Club.
President, Mrs. Joseph L. Peabody, 258 School St., Winchendon.
Secretary, Mrs. Florence Whitcomb, 92 Oak St., Winchendon.

Awards to Estates and Gardens

At a meeting of the Trustees held October 22, 1934, it was voted to make the following awards for estates and gardens:

The H. H. Hunnewell Gold Medal to Mr. Grenville Lindall Winthrop for his estate in Lenox. This estate was given a silver medal in 1914 and has been kept at a high standard. It is particularly notable for its many fine trees and its broad lawns. It has no flower gardens or borders but has large plantings of shrubs, various architectural features and a large rock garden which is planted exclusively with shrubby material.

A gold medal to Mrs. Galen L. Stone for her estate in Marion. This estate, which borders the ocean, has large, well kept greenhouses surrounded by gardens given over mostly to annuals but laid out on a generous scale and unusually well planned. The estate has many fine trees and remarkably well kept spruce hedges.

A gold medal to Mr. Jere A. Downs for his rose garden in Winchester. This garden, which was designed by John B. Wills, is one of the notable rose gardens in New England as regards size, its general arrangement and the quality of the plants it contains.

A silver medal to Mrs. Francis Boardman Crowninshield for her rose garden in Marblehead. This garden which has been established for a long time has several unique features and is looked down upon by several fine old statues. It is well kept and has roses in wide variety although largely the old kinds.

A silver medal to Mrs. Pierpont L. Stackpole for her garden in Manchester. This garden has been developed very successfully in a semi-formal manner on a high cliff overlooking the Atlantic Ocean.

A blue ribbon certificate to Mr. and Mrs. George B. Baker for a charming little garden at Chestnut Hill.

A blue ribbon certificate to Mrs. Gaspar G. Bacon for her garden in Jamaica Plain.

A blue ribbon certificate to Dr. and Mrs. Amos I. Hadley for a garden in Wayland surrounded by a serpentine wall.

A blue ribbon certificate to Mrs. Stephen Van Renssaeler Crosby for a remarkable hornbeam hedge on her estate in Manchester.

A blue ribbon certificate to Mrs. Charles Sumner Bird, Jr., for her driveway in Ipswich lined with magnificent trees planted by Mrs. Bird's father, Mr. Randolph Morgan Appleton.

These awards were made on recommendation of a committee composed of Mrs. Bayard Thayer, chairman, Mrs. Albert C. Burrage, Jr., Joseph E. Chandler, Mrs. S. V. R. Crosby, Mrs. F. B. Crowninshield, William C. Endicott, and Mrs. Homer Gage.

ESTATES AND GARDENS

to which

Awards were made in 1934

as recommended by the

COMMITTEE ON GARDENS

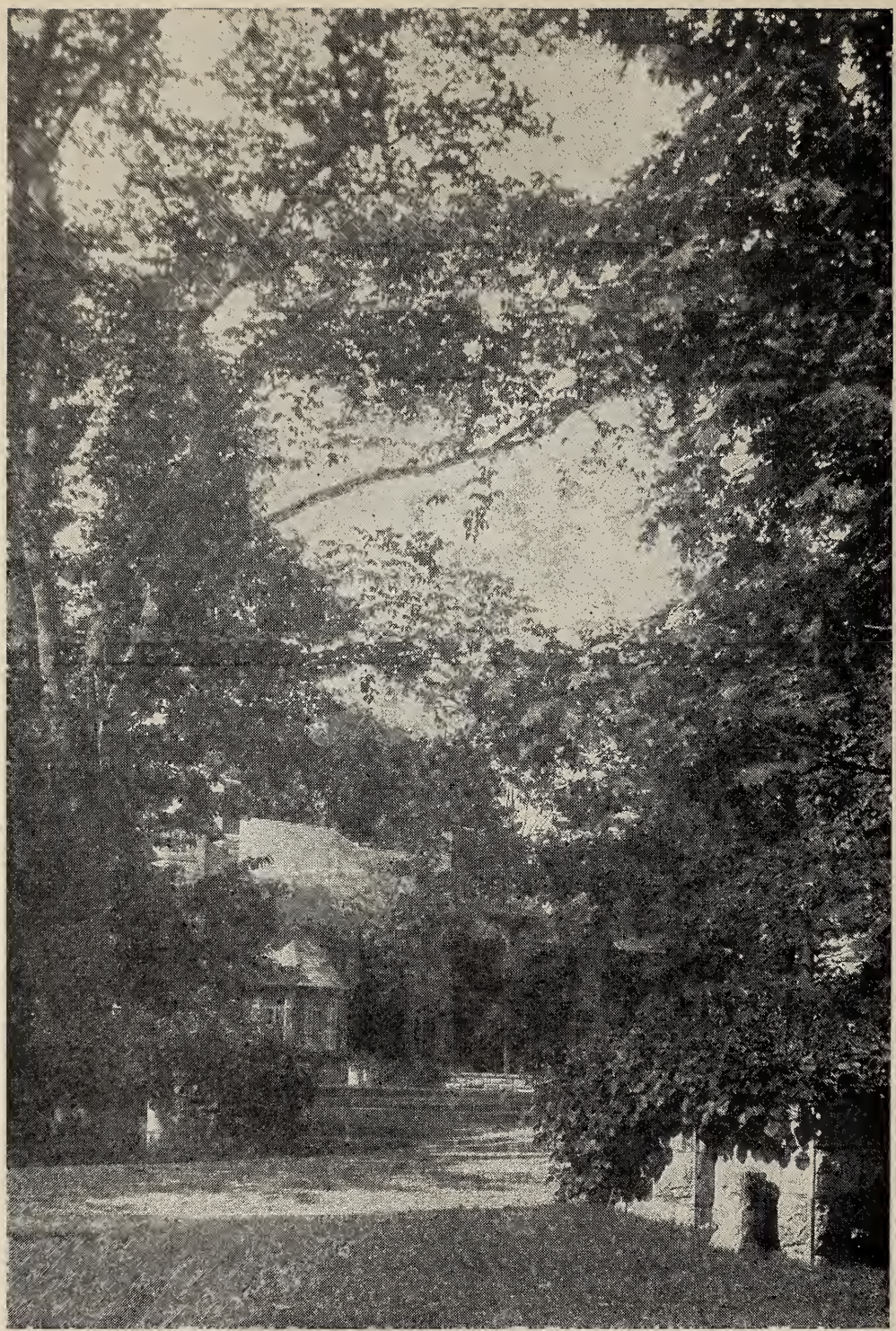

The approach to the estate of Mr. Grenville Lindall Winthrop in Lenox, awarded the H. H. Hunnewell Gold Medal in 1934

A view across the lawns on the Winthrop estate, showing some of the magnificent old trees with which the estate abounds

The rock garden on the Winthrop estate in Lenox, planted wholly to shrubs, mostly evergreens

The entrance to the enclosed gardens of Mrs. Galen L. Stone in Marion, awarded a gold medal in 1934

A view of the gardens of Mrs. Galen L. Stone, showing some of the beds devoted to annuals each year

The rose garden on the estate of Mr. Jere A. Downs in Winchester, for which a gold medal was awarded in 1934

The rose garden of Mrs. Francis Boardman Crowninshield at Marblehead, for which a silver medal was awarded in 1934

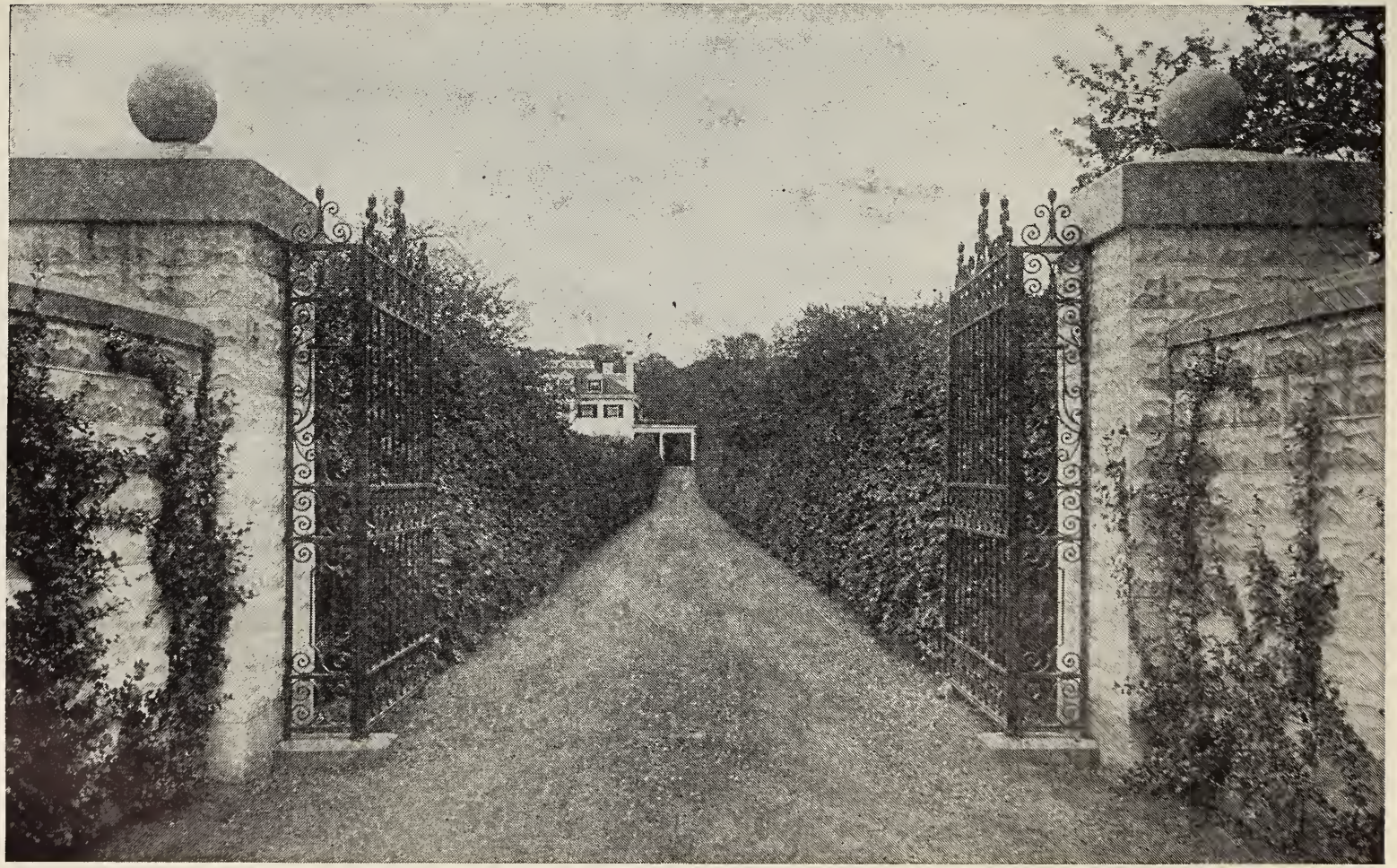

The hornbeam hedge for which Mrs. Stephen Van Renssaeler Crosby of Manchester was awarded a blue ribbon certificate in 1934

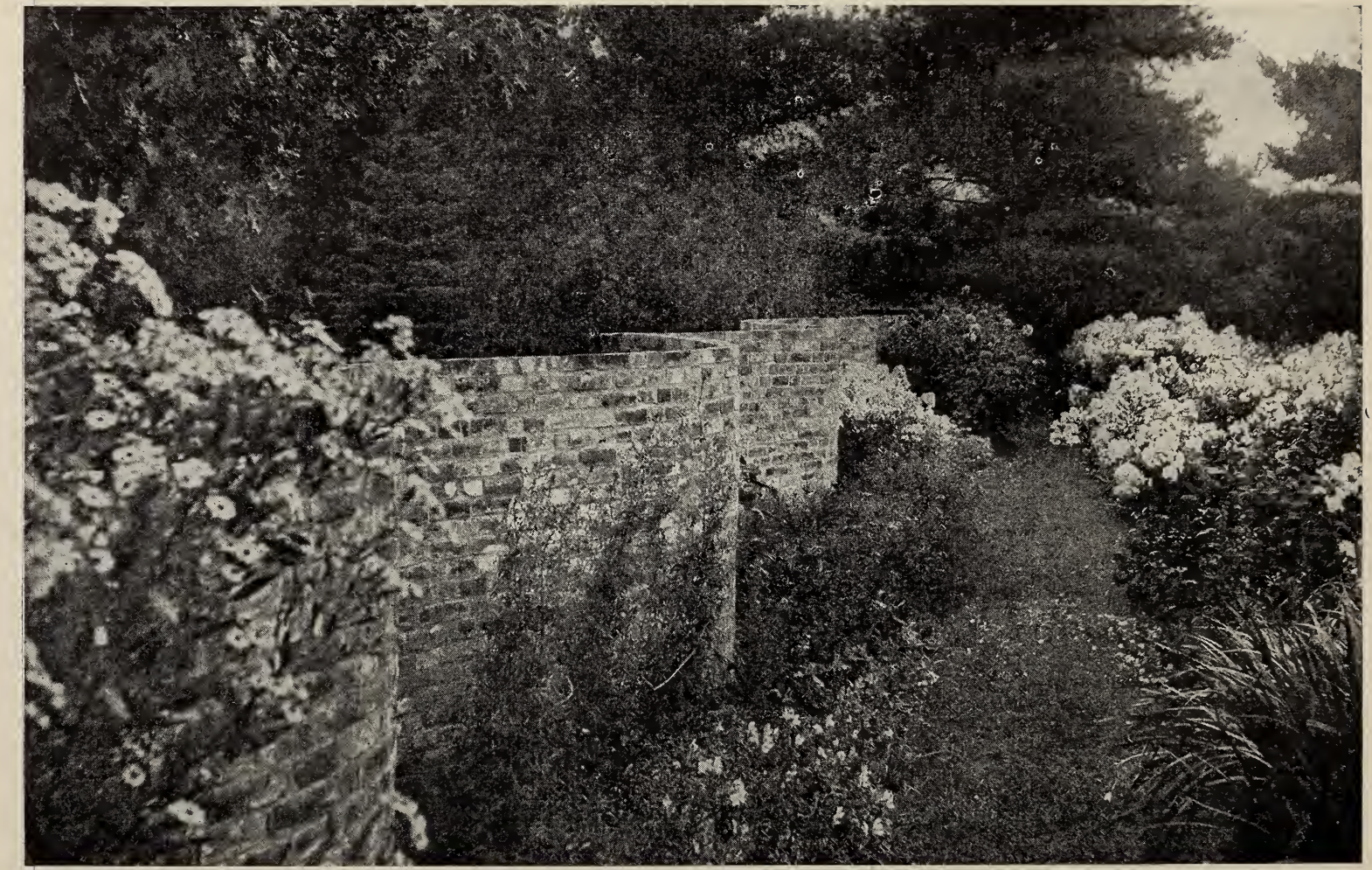

The serpentine wall surrounding the garden of Dr. and Mrs. Amos I. Hadley at Wayland. This garden was awarded a blue ribbon certificate in 1934

The garden of Mr. and Mrs. George B. Baker of Chestnut Hill, for which a blue ribbon certificate was awarded in 1934

Trade Catalogues

A List of Those in the Library of the Massachusetts Horticultural Society

Since the 1880's the Library of the Massachusetts Horticultural Society has made a systematic collection of trade catalogues. The Society's general interests limit the collection to dealers in fruits, vegetables, and ornamental plants (both woody and herbaceous) that will grow in this climate. There are now 19,431 items from 2,327 firms. Thirty-one countries are represented. Since the centers of horticultural activity have for many years been in Belgium, the British Isles, France, Germany, Holland, and the United States, these countries make up the bulk of the sets.

The chronological distribution of the file is as follows:

	Foreign	*U. S.*	*Total*
Sets with earliest item before 1800	4	1	5
" " " " 1800—1849	24	52	76
" " " " 1850—1899	463	937	1,400
" " " " 1900—1928	288	618	846
	719	1,608	2,327

The file has a triple appeal, as a collectors' collection, a students' collection, and a buyers' collection. As a collectors' collection, it naturally focuses interest upon rarities such as the five eighteenth century items. The one American in the group is only a reproduction, evidently of an advertisement in a paper. It is dated "Richmond, January 24, 1793" and states that "MINTON COLLINS most respectfully informs the ladies and gentlemen of Virginia, that he has just received . . . from London, a fresh assortment of the following SEEDS & FLOWER ROOTS, which he is now selling for ready money, at his seed and flower store (ONLY) . . ." There follows a three-column list of seeds and roots of grasses, vegetables and flowers by name "& 100 other sorts too tedious to mention."

Of the European catalogues, the most interesting, as well as the oldest, is Robert Edmeades' "The gentleman and lady's gardener; containing the modern method of cultivating the kitchen and flower-garden, with a general catalogue of seeds, plants, and roots, 1776." As the title suggests, it is far more

than a tradesman's list. In fact, of its 136 pages, a full two-thirds are given to cultural directions. Aside from its age, this book is in itself a curiosity, for it gives the name of each plant according to the Linnæan system. Since the Linnæan botany had been adopted in England only sixteen years earlier, Edmeades was evidently a progressive person, with a patronage drawn from the botanically informed. It would be interesting to know how near this catalogue comes to being the first of its kind.

As a students' collection the file provides source material in the history of plant introduction, and has proved its value many times in the use made of it by authors and research workers. We regard as one of our most important services our ability to provide an original description, a date of introduction, or a series of catalogues covering an interesting period in the career of a plant or a nursery.

As a buyers' collection, the catalogues receive almost constant use by members of the Society and by the Secretary. When publishing in *Horticulture* articles on new plants, it is important to know whether they are available in the market, for we are often asked where all sorts of things may be bought. The ethical problem of advertising presents no difficulty, for we make it a practice in answering such queries to give a list of names, rather than a single dealer.

The classification of the catalogues is very simple. The current year's issues are kept on open shelves in the reading room, arranged alphabetically by the name of the dealer or nursery, and in two groups, American and foreign. As a key, we depend on Manning's "Plant Buyers Index," supplementing it by a card file of such items as (when called for) we do not find in Manning. When the new issues arrive, the old ones go to the pamphlet boxes in the permanent file. Here the sets are arranged alphabetically by countries. Current and back numbers alike are strictly reference material.

Dorothy St. J. Manks, *Librarian.*

Graphs Show Library's Growth

The question is sometimes asked "Is the Library used very much?" It is now in its twelfth year as an active loan collection, and, as the accompanying charts show, has grown far beyond the experimental stage and has, indeed, established itself among the major activities of the Society.

Seasonal fluctuations, after the first tentative years, have fallen consistently into one pattern. Gardeners apparently read in the indoor season, so that when planting time arrives many visitors disappear and the mails grow lighter. The revival be-

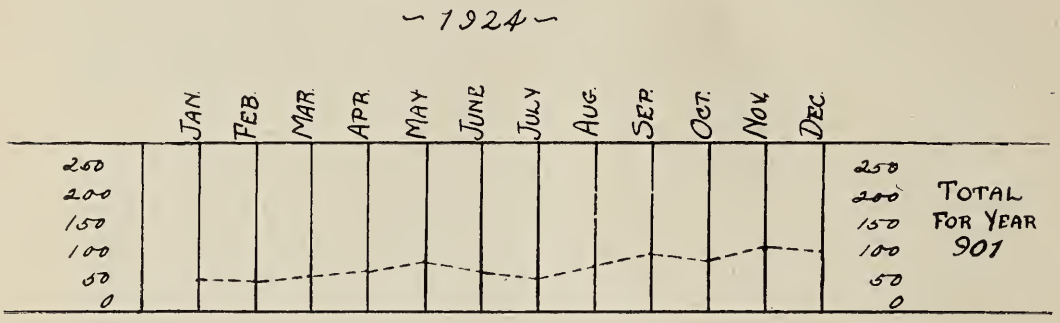

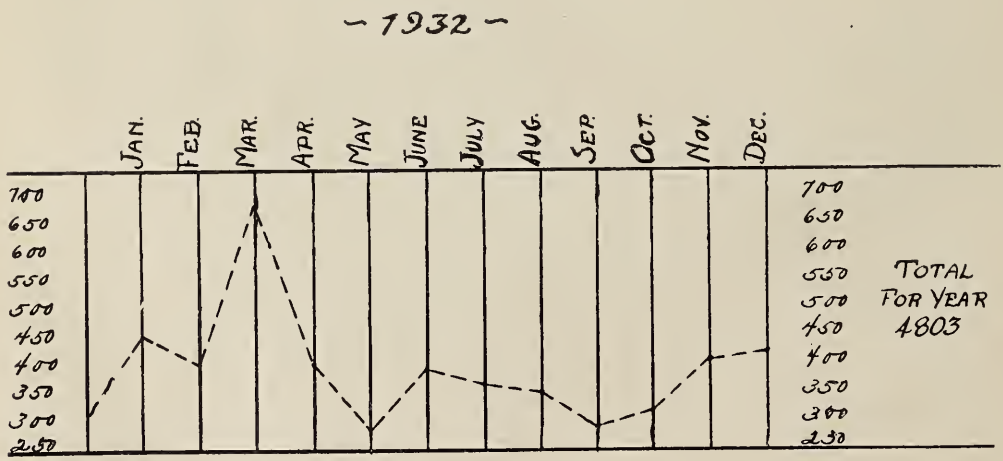

gins in September or October, when problems of Fall work and next year's bulbs come to the front, and the garden club season opens.

The annual totals, which mount so fast on the final chart,

show the surprising gain of 600 per cent between 1924 and 1934. Twice we had slight decreases. Those who follow the flower shows, however, will recognize 1929 and 1931 as our two first seasons at Mechanics Building. In each of those years the

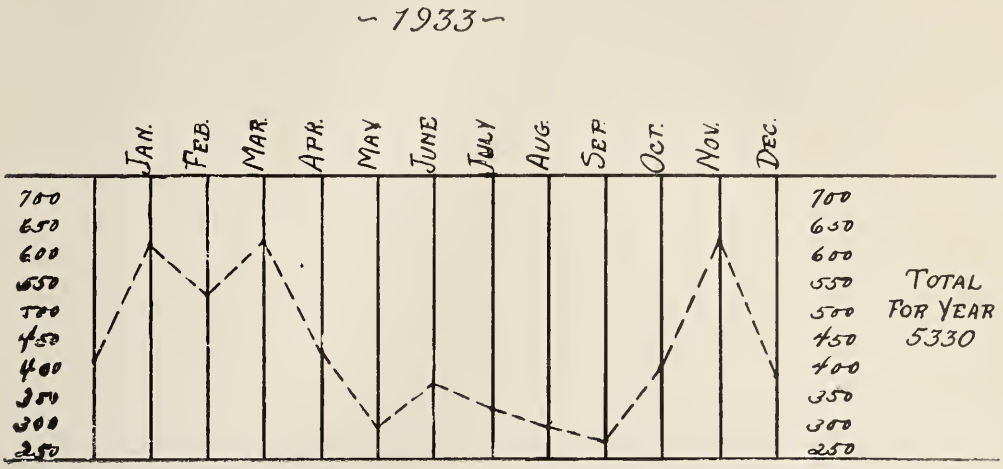

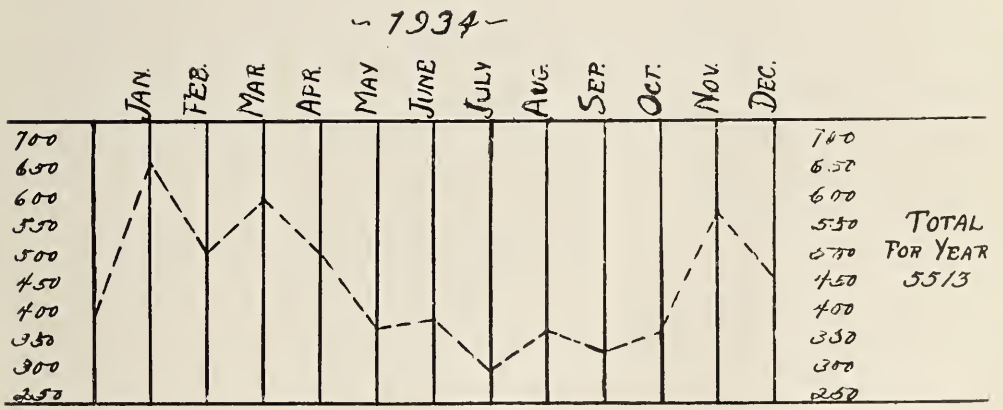

absence of the Spring exhibitions from our own building gave the use of the Library a set-back from which it took some months to recover.

During the past few years, when depression has been the keynote of so many activities, libraries of all kinds offer the

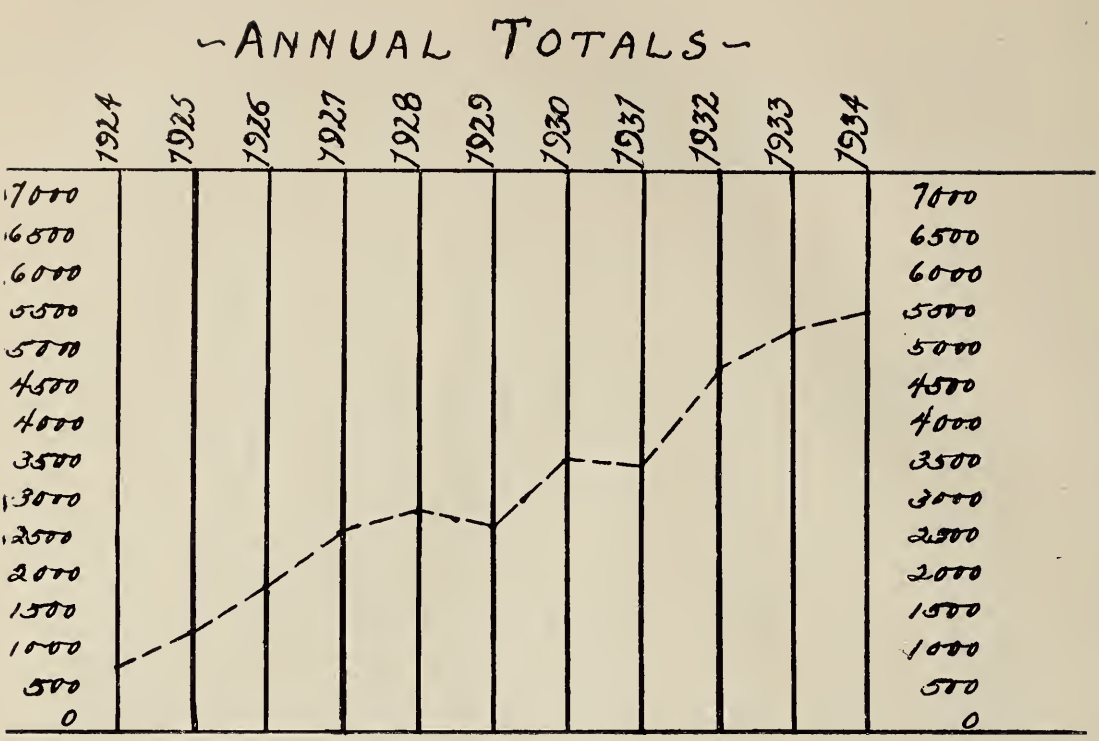

paradox of a boom. Economic pressure, more leisure, the need either to learn or to escape—various impulses have set more people than ever before to reading. There seems to be some indication that the pace of this activity is growing slower, as it must eventually. Barring actual catastrophe, it should never lose entirely the momentum it has acquired. Many readers have discovered the Library, and the Library has found new openings for usefulness.

DOROTHY ST. J. MANKS, *Librarian.*

Library Accessions

New books added to the Library during the year 1934 include the following:

Aberystwyth, Wales. University college of Wales. Welsh plant breeding station. An account of the organization and work of the station from its foundation in April 1919 to July 1933. 1933.

Amherst, A. (Mrs. Evelyn Cecil) Bibliography of works on gardening (reprinted from her "History of gardening in England") 1897.

Anderson, J. Description of a patent hot house which operates by the heat of the sun. 1803.

Andrews, M. N. Gardens in glass. 1834.

Armer, L. A. Cactus. 1934.

Arnold Arboretum. Catalogue of the library . . . compiled . . . by E. M. Tucker, volume 3. 1933.

Artschwager, E. F., comp. Dictionary of biological equivalents, German-English. 1930.

Bailey, L. H. The gardener's handbook. 1934.

Baretti, G. M. A. New dictionary of the Italian and English languages . . . comp. by Davenport and Comelati. 2 vols. 1928 (reprint).

Bean, E. B., comp. The practical garden notebook. 1934.

Bean, W. J. Trees and shrubs hardy in the British Isles, volume 3. 1933.

Benner, W. M. The flora of Bucks County, Pennsylvania. 1932.

Bennett, I. D. The busy woman's garden book. 1920.

Biddle, D. How to arrange flowers. 1934.

Bigelow, J. A treatise on the materia medica, intended as a sequel to the Pharmacopœia of the United States. 1822.

Bower, F. O. Botany of the living plant; 2d ed. 1923.

Buel, J. The farmer's companion; or, Essays on the principles and practice of American husbandry. 1839.

Buller, A. H. R. Researches on fungi, volume 5. 1933.

Castelli, P. Exactissima descriptio rariorum quarundam plantarum quae continentur Romae in horto Farnesiano: Tobia Aldino auctore. 1625.

Cato. Cato the Censor on farming; trans. by Ernest Brehaut. 1933.

Chadwick, L. C. Studies in plant propagation, the influence of chemicals, of the medium, and of the position of the basal cut on the rooting of evergreen and deciduous cuttings. 1933.

Chavannes, E. Monographie des antirrhinées. 1833.

Clapp, R. Woody plants for landscape planting in Maine. 1933.

Coker, W. C. Trees of the southeastern states. 1934.

Cole, S. W. The American fruit-book. 1866.

Collings, G. H. Commercial fertilizers, their sources and use. 1934.
Complete gardener and florist, containing an account of every vegetable production cultivated for the table, with directions for planting and raising flowers; 9th ed. 1849.
Cook, M. T. Ecological survey of the flora of Porto Rico, by M. T. Cook and H. A. Gleason. 1928.
Cooney, L. M., comp. Garden history of Georgia, 1733-1933. 1933.
Copeland, R. M. Supplement to the fifth edition of Country Life. 1866.
Coulter, J. M. Preliminary revision of the North American species of echinocactus, cereus, and opuntia. 1896.
Crowell, J. F. Garden wise and otherwise, a book [of poems] for all lovers of gardens. 1934.
Darnell, A. W. Winter blossoms for the outdoor garden: a descriptive list of exotic trees, shrubs and herbaceous plants that flower in . . . the British Isles . . . in December, January and February. 1926.
Davidson, H. C. Fruit culture. 1929.
Davis, V. H. The garden book. 1915.
DeLaMare, A. T., ed. Garden guide; 6th ed. rev. and enl. 1934.
Dioscorides. The Greek Herbal of Dioscorides, illus. by a Byzantine A.D. 512, Englished by John Goodyer 1655, ed. and first printed by Robert Gunther. 1934.
Dix, J. F. C. Dutch bulbs, their history and treatment, by J. F. C. Dix, English by T. J. Bakker; ed. and printed by H. A. van Olpen. 1912.
Dodoens, R. Stirpium historiae pemptades sex, sive libri XXX, varié ab auctore, paullo ante mortem aucti et emendati. 1616.
Duryea, W. B. A living from the land. 1934.
Eliot, J. Essays upon field husbandry in New England, and other papers 1748-1762, by Jared Eliot, ed. by H. J. Carman and R. G. Tugwell, with a biographical sketch by R. H. True. 1934.
Elliott, F. R. Elliott's fruit book; or, The American fruit-grower's guide in orchard and garden. 1854.
Ely, H. R. Another hardy garden book. 1926 (reissue).
Ely, H. R. The practical flower garden. 1928 (reissue).
Fagin, N. B. William Bartram, interpreter of the American landscape. 1933.
Farrer, R. Among the hills, a book of joy in high places. 1910.
Fernald, M. L. Recent discoveries in the Newfoundland flora. 1934.
Fisher, F. H., ed. The scree garden: experiments and experiences among high alpine plants, with an introduction by Sir William Lawrence. 1933.
Fitschen, J., ed. Handbuch der nadelholzkunde, hrsg. von J. Fitschen; 3e vollständig neubearb. aufl. von Beissner's Nadelholzkunde. 1930.

Forbush, E. H. Birds of Massachusetts and other New England states. 1925-1929. 3 vols.

Forsyth, W. Treatise on the culture and management of fruit trees, in which a new method of pruning and training is fully described; 7th ed. 1824.

Frye, T. C. Ferns of the Northwest, covering Washington, Oregon, Idaho . . . Wyoming, central and northern California. 1934.

Fuller, A. M. Studies on the flora of Wisconsin, part I. Orchids. 1934.

Garden club of America. Gardens of colony and state, volume 2. 1934.

Garden manual, for the cultivation and operations required for the kitchen garden, fruit garden, flower garden . . . by the editors and contributors of the "Cottage gardener"; 5th ed. 1860?

Garden; or, Familiar instructions for the laying out and management of a flower garden. (Peter Parley's little library no. 8) 1834.

Gardens and gardening: the Studio gardening annual. 1934.

Gerard, J. Catalogus arborum, fruticum ac plantarum . . . in horto Johannis Gerardi nascentium. 1599.

Gerard, J. Leaves from Gerard's Herball, arranged for garden lovers by Marcus Woodward. 1931.

Gibbs, R. W., comp. Gardening in many climes. 1934.

Gibbs, R. W., comp. A garland of essays written by members of the Richmond Garden Club in the Berkshire Hills, Massachusetts. 1932. 2 vols.

Gilmer, G. C. Checklist of southern periodicals to 1861. 1934.

Greene, D. W. The junior gardener, by D. W. Greene and R. C. Goldsmith. 1934.

Greene, M. L. Among school gardens. 1910.

Gwynn, S. Claude Monet and his garden. 1934.

Hale, W. J. The farm chemurgic, farmward the star of destiny lights our way. 1934.

Halligan, C. P. Hardy perennials for landscape planting in Michigan. 1931.

Halligan, C. P. Hardy shrubs for landscape planting in Michigan; rev. ed. 1932.

Harrington, H. D. The woody plants of Iowa in winter condition. 1934.

Hedrick, U. P. A history of agriculture in the state of New York. 1933.

Hibberd, S. Rustic adornments for homes of taste; new ed., rev., corr., and enl. 1870.

Histoire des plantes de l'Europe et des plus usitées, qui viennent d'Asie, d'Afrique et d'Amérique; où l'on voit leurs figures, leur noms, en quel temps elles fleurissent, et le lieu où elles croissent . . . rangée suivant l'ordre du Pinax de G. Bauhin. 1762. 2 vols.

Hogg, T. Supplement to the practical treatise on the culture of florists' flowers. 1833.

Hole, S. R. A book about the garden and the gardener. 1892.

Hosmer, J. K., ed. History of the expedition of Captains Lewis and Clark, 1804-5-6, reprinted from the ed. of 1814 with introd. . . . by J. K. Hosmer; 2d ed. 1903. 2 vols.

Hottes, A. C., ed. Home gardener's dictionary; rev. ed. 1934.

Hottes, A. C. Plant propagation, 999 questions answered. 1934.

House, H. D. Wild flowers. 1934.

Hoyt, R. S. Planting lists for southern California, a handbook of ornamental plants. 1933.

Hutchinson, J. The families of flowering plants: I. Dicotyledons, II. Monocotyledons, arranged according to a new system based on their probable phylogeny. 1926-1934. 2 vols.

Imai, K., ed. Kikkwa Meiji-Sen (a catalogue of select chrysanthemums) 1891. vol. 1 only.

Jekyll, F. Gertrude Jekyll, a memoir, with a foreword by Sir Edwin Lutyens and an introd. by Agnes Jekyll. 1934.

Jekyll, G. Children and gardens. 1934 (reprint).

Jekyll, G. Gardens for small country houses, by Gertrude Jekyll and Lawrence Weaver; 2d ed. rev. and enl. 1913.

Jelitto, C. R. Der immergrüne garten, die anlage, bepflanzung und pflege. 1933.

Josselyn, J. New-Englands rarities, London, 1672; facsimile ed. 1926.

Kains, M. G. Modern guide to successful gardening. 1934.

Kendall, W. G. Four score years of sport. 1933.

Kenrick, W. The new American orchardist; 7th ed. enl. and improved. 1844.

Kerner von Marilaun, A. Die cultur der alpenpflanzen. 1864.

Kirwan, C. de. Flore forestière illustrée: arbres et arbustes du centre de l'Europe. 1782.

Knyff, I., illus. Britannia illustrata; or, Perspective views of the royal palaces, and several of the most noted houses and gardens belonging to the nobility and gentry of England, drawn by I. Knyff. 1749.

Koehn, A. The art of Japanese flower arrangement (ikebana), senshunan koo (ikenobo), suiinsai taiseki (yo-shin method), a handbook for beginners. 1934.

La Chesnee Monstereul. Le floriste françois, traittant de l'origine des tulipes, de l'ordre qu'on doit observer pour les cultiver et planter . . . avec un catalogue des noms des tulipes et distinctions de leurs couleurs. 1654.

La Quintinye, J. de. The complete gard'ner . . . abridged by George London and Henry Wise, to which is prefixed an address . . . by J. Evelyn; 7th ed. 1719.

Laren, A. J. van. Succulents other than cacti; trans. from the Dutch by E. J. Labarre; arranged and ed. by S. E. Haselton. 1934.

Laurie, A. Commercial flower forcing, the fundamentals and their practical application to the culture of greenhouse crops, by A. Laurie and L. C. Chadwick. 1934.

Leclerc, H. Le petit jardin (Hortulus) de Walafrid Strabus . . . texte latin et traduction française précedés d'une étude sur la vie et sur les oeuvres poétiques de l'auteur et accompagnés de commentaire. 1933.

Lièvre, A. Les productions horticoles françaises. 1934.

Lindley, J., ed. Treasury of botany; new and rev. ed. 1889. 2 vols.

Lloyd, C. G. Flora of Samoa, by C. G. Lloyd and W. H. Aiken. 1934.

Lloyd, J. U. Drugs and medicines of North America. 1930-1931 (reprint).

Loudon, J. C. Encyclopedia of plants . . . new ed. corrected to the present time, ed. by Mrs. Loudon. 1855.

Loudon, J. C. Greenhouse companion . . . greenhouse and conservatory practice . . . 3d ed. 1832.

Macdougal, D. T. The green leaf, the major activities of plants in sunlight. 1930.

Macdougal, D. T. The influence of light and darkness on growth and development (of plants) 1903.

Marston, M. A garden by the Avon. 1933.

Martineau, A. The herbaceous garden; 4th rev. ed. 1934.

Mase, G., ed. Book of the tree, an anthology. 1927.

Mathews, F. S. Familiar flowers of field and garden; 6th ed. 1901.

Mathews, F. S. Field book of American wild flowers; rev. ed. 1927.

Maxwell, H. Memories of the months, 2d and 3d series. 1900-1903. 2 vols.

Messel, L. A garden flora: trees and flowers grown in the gardens at Nymans, 1890-1915. 1918.

Meyer, J. E. The herbalist. 1934.

Mohr, C. Plant life of Alabama. 1901.

Moore, H. J. The culture of flowers, annual, half-hardy biennial and half-hardy perennial kinds and foliage plants. 1932.

Moricand, S. Plantes nouvelles d'Amerique. 1833-1846.

Nash, E. T. One hundred and one legends of flowers. 1927.

Natural history of remarkable trees, shrubs, and plants. 1819.

New York (City) Public Library. Plant forms in ornament (a bibliography) comp. by M. F. Baldwin. 1933.

Nichols, B. The thatched roof. 1933.

Nissen, C. Botanische prachtwerke: die blütezeit der pflanzenillustration von 1740 bis 1840. 1933.

O'Brien, H. R. The diary of a plain dirt gardener. 1933.

Ortloff, H. S. New gardens for old: how to remodel the home grounds, by H. S. Ortloff and H. B. Raymore. 1934.

Otero, J. Catálogo de los nombres vulgares y científicos de algunas plantas Puertorriqueñas, por J. I. Otero y R. A. Toro. 1931.

Phillipps, E. M. The gardens of Italy . . . ed. by A. T. Bolton. 1919.

Phillips, G. A. Aristocrats of the flower border: the finest perennials for garden effect. 1934.

Phillips, J. Cider, a poem, with notes . . . and other illustrations by C. Dunster. 1790?

Phillpotts, E. My shrubs. 1915.

Phipps, C. R. Blueberry and huckleberry insects. 1930.

Plath, O. E. Bumblebees and their ways. 1934.

Ponsort, baron de. Monographie du genre oeillet, et principalement de l'oeillet flamand (with Appendice à la monographie); 2d ed. 1844-1845. 2 vols.

Ponting, H. G. In lotus land: Japan; new and rev. ed. 1922.

Prain, D. Flora of tropical Africa, volume 9. 1934.

Read, A. D. The profession of forestry. 1934.

Rendall, V. Wild flowers in literature. 1934.

Rigg, C. H. Roses of quality, a selection of some modern roses worth growing in the garden. 1933.

Rivers, T. The miniature fruit garden; or, The culture of pyramidal and bush fruit trees, with instructions for root-pruning; 9th ed. 1860.

Rivers, T. The orchard house; or, The cultivation of fruit trees in pots under glass; 8th ed. 1860.

Rivers, T. Rose amateur's guide, containing ample descriptions of all the fine leading varieties of roses; 6th ed. corrected and improved. 1857.

Robbins, E., illus. Autumn leaves (a book of water color sketches).

Rockwell, F. F. Peonies. 1933.

Rohde, E. S. Gardens of delight. 1934.

Royal horticultural society. Daffodil year book. 1933.

Royal horticultural society. Lily year book. 1933.

Russell, P. Oriental flowering cherries. 1934.

Sanford, A. F., Arboretum. Planting list. 1934.

Sanders. List of orchid hybrids, 1931-1933. 1934?

Saunders, C. F. Useful wild plants of the United States and Canada; 3d and rev. ed. 1934.

Sawyer, R. V. Water gardens and goldfish, by R. V. Sawyer and E. H. Perkins; 2d ed. 1934.

Scheepers, J. Inc., pub. Beauty from bulbs. 1930.
Seguierius, J. F. Bibliotheca botanica. 1740.
Shamel, A. D. Manual of corn judging; 2d ed. 1903.
Shoemaker, D. N. Descriptions of types of principal American varieties of garden peas, by D. N. Shoemaker and E. J. Delwiche. 1934.
Shoemaker, J. S. Small-fruit culture, a text for instruction and reference work and a guide for field practice. 1934.
Silva Tarouca, E., graf. Unsere freiland-nadelhölzer; 2e neudurchgesehene und vermehrte auflage. 1923.
Slusser, E. Y. Stories of Luther Burbank and his plant school, by E. Y. Slusser and others. 1920.
Small, J. K. Manual of the southeastern flora, being descriptions of the seed plants growing naturally in Florida, Alabama, Mississippi, eastern Louisiana (etc.) 1933.
Smith, J. E. Florae Graecae prodromus: sive Plantarum omnium enumeratio, quas in provinciis aut insulis Graeciae invenit Johannes Sibthorp. 1806-1813. 2 vols.
Smith, L. H. Bermuda's "oldest inhabitants," tales of plant life. 1934.
Smythe, F. S. Kamet conquered. 1932.
Sprye, C. Flower decoration. 1934.
Stanford, E. E. Economic plants. 1934.
Stark, W. P. Inside facts of profitable fruit growing. 1916.
Starrett, V. Penny wise and book foolish. 1929.
Stebbing, M. E. Colour in the garden: plants and shrubs, their uses . . . and colour-grouping. 1934.
Stout, A. B. Daylilies, the wild species and garden clones, both old and new, of the genus Hemerocallis. 1934.
Sudell, R. Landscape gardening: planning, construction, planting. 1933.
Taylor, A. D. Improving the home grounds.
Taylor, G. An account of the genus Meconopsis. 1934.
Taylor, H. C. Practical farm economics. 1924.
Thomas, J. J. The American fruit culturist. 1849.
Thompson, H. S. Sub-alpine plants; or, Flowers of the Swiss woods and meadows. 1912.
Through the Arnold Arboretum. 1934.
Tilford, P. E. Diseases of ornamental plants. 1932.
Trattinick, L. Neue arten von Pelargonien deutschen ursprungs . . . 5ter band. 1830-1831.
Trelease, W. The agaveae of Guatemala. 1915.
Tribute to the memory of Peter Collinson. 1851.
Tucker, A. H. The trees of Worcester (Massachusetts): a list of the trees, both native and introduced, that grow in our streets and grounds, together with their locations. 1894.

Turner, W. The names of herbes, by William Turner, A.D. 1548 (with an introduction, an index of English names, and an identification of the plants enumerated by Turner) by James Britten. 1881.

Tusser, T. Thomas Tusser, 1557 floruit, his good points of husbandry, collated and edited by Dorothy Hartley. 1931.

Volkamer, J. C. Nürnbergische hesperides; oder gründliche beschreibung der edlen citronat, citronen, und pomerantzen-früchte . . . beneben der Flora (with the Continuation). 1708-1714. 2 vols.

Volz, G. B. Das Sans Souci Friedrichs des Grossen mit einem Anhang: das San Souci von heute. 1926.

Vries, H. de. The mutation theory: experiments and observations on the origin of species in the vegetable kingdom . . . trans. by J. B. Farmer and A. D. Darbishire. 1909-1910. 2 vols.

Warner, M. F., comp. A bibliography of plant genetics, comp. by M. F. Warner, M. A. Sherman, and E. M. Colvin. 1934.

Waugh, F. A. Rural improvement: the principles of civic art applied to rural conditions. 1914.

Wethered, H. N. Short history of gardens. 1933.

White, A. The stapeliae, an introduction to this tribe of Asclepiadaceae, by A. White and B. L. Sloan. 1933.

Williams, C. The vegetable world; 1st American ed. 1833.

Woods, W. C. Blueberry insects in Maine. 1915.

Woolf, V. Kew gardens. 1927.

Wright, R. Story of gardening from the hanging gardens of Babylon to the hanging gardens of New York. 1934.

Wright, R. Winter diversions of a gardener. 1934.

Yamanaka and co., pub. Selected arrangements of Moribana and Heikwa. 1933. 2 vols.

Periodicals Received, 1934

Agricultural Gazette of New South Wales.
Agricultural Index.
Alpine Garden Society. Bulletin.
Alpine Garden Society. Year Book.
American Amaryllis Society. Year Book.
*American Bee Journal.
American Botanist.
American Carnation Society. Proceedings.
American Dahlia Society. Bulletin.
American Delphinium Society. Bulletin.
American Fern Journal.
American Forests.
American Fruit Grower Magazine.
American Home.
*American Hortigraphs and Agronomic Review.
American Iris Society. Bulletin.
American Nurseryman.
American Orchid Society. Bulletin.
American Peony Society. Bulletin.
American Rose Annual.
American Rose Magazine.
American Society for Horticultural Science. Proceedings.
American Society of Landscape Architects. Bimonthly Index to Current Publications of Professional Interest.
Les Amis des Roses.
Annals of Botany.
Arnold Arboretum. Bulletin of Popular Information.
Arnold Arboretum. Journal.
Better Fruit.
Better Homes and Gardens.
Blumen- und Pflanzenbau.
Boyce Thompson Institute for Plant Research. Contributions.
Breeze Hill News.
British Carnation Society. Carnation Yearbook.
British Gladiolus Society. Gladiolus Annual.
Brooklyn Botanic Garden. Leaflets.
Brooklyn Botanic Garden. Record.
Bryologist.
Cactus and Succulent Society of America. Journal.
Cactus and Succulent Society of Great Britain. Cactus Journal.
*Calavo News.
California Avocado Association. Yearbook.
California. Department of Agriculture. Bulletin.

*Library keeps only the current year on file.

California Garden.
California Garden Club Federation. Year Book.
Canadian Entomologist.
Canadian Florist.
Canadian Gladiolus Society. Quarterly.
Canadian Horticulture.
Le Chrysanthème.
Chrysanthemum Society of America. Bulletin.
City Gardens Club (New York). Bulletin.
Colorado Federation of Garden Clubs. Year Book.
*Country Life. New York.
Curtis's Botanical Magazine.
Desert Plant Life.
*Economia y Técnica Agricola.
*Elementary English Review.
Elisha Mitchell Scientific Society. Journal.
Experiment Station Record.
F. T. D. News.
Federated Garden Clubs of Iowa. Iowa Gardens.
Federated Garden Clubs of Maryland. News.
Federated Garden Clubs of Michigan. Bulletin.
Federated Garden Clubs of New Jersey. Year Book.
Federated Garden Clubs of New York State. Year Book.
*Fertilizer Review.
Flora Batava.
Florida Federation of Garden Clubs. Year Book.
Florists' Exchange.
Florists' Review.
Flower Grower.
Flowering Plants of South Africa.
Forest Leaves.
Four Seasons.
Fruit World of Australasia.
Garden Club Exchange.
Garden Club Federation of Massachusetts. Yearbook.
Garden Club of America. Bulletin.
Garden Club of Kentucky. Year Book.
Garden Club of North Carolina. Year Book.
Garden Club of Virginia. Year Book.
Garden Design.
Garden Digest.
Garden Glories.
Garden Gossip.
Garden Greetings.

*Library keeps only the current year on file.

Garden Life.
Garden Lover.
Garden Path.
Garden Quarterly.
Gardeners' Chronicle.
Gardeners' Chronicle of America.
Gardening Illustrated.
Gardening Review.
Gartenflora.
Gartenkunst.
Gartenschönheit.
Geisenheimer Mitteilungen über Obst- und Gartenbau.
Giardino Fiorito.
Gladiolus Review.
Golden Gardens.
Gray Herbarium. Contributions.
Great Britain. Ministry of Agriculture. Journal.
*Guide to Nature.
Harvard University. Botanical Museum. Leaflets.
Hillcrest Gardens.
Home Acres.
Home and Field.
*Home Gardening.
Homes and Gardens of Tomorrow.
Hooker's Icones Plantarum.
Hoosier Horticulture.
L'Horticulteur Chalonnaise.
Horticultural News.
Horticultural Society of New York. Monthly Bulletin.
Horticultural Society of New York. Yearbook.
Horticulture.
L'Horticulture Française.
House and Garden.
Illinois Gladiolus Society. Bulletin.
Illinois Horticulture.
Indiana Academy of Science. Proceedings.
Indiana Horticultural Society. Transactions.
International Review of Agriculture.
*Iowa Agriculturist.
Iowa State Horticultural Society. Transactions.
Ireland. Department of Lands and Agriculture. Journal.
Iris Society (England). Yearbook.
Jardinage.
Jenkins Hemlock Arboretum. Bulletin.

*Library keeps only the current year on file.

Journal of Agricultural Research.
Journal of Botany, British and Foreign.
Journal of Economic Entomology.
Journal of Forestry.
Journal of Pomology and Horticultural Science.
Kew. Royal Gardens. Bulletin of Miscellaneous Information.
Landscape and Garden.
Landscape Architecture.
Lawn Care.
Lexington Leaflets.
Linnæan Society. Journal.
Lloyd Library. Bulletin.
Lyon-Horticole et Horticulture Nouvelle Réunis.
Market Growers Journal.
Massachusetts Horticultural Society. Year Book.
Michigan Academy of Science, Arts, and Letters. Papers.
Michigan Horticultural Society. Year Book.
Michigan State Horticultural Society. Annual Report.
Mid West Dahlia News.
Minnesota Horticulturist.
Missouri Botanical Garden. Annals.
Missouri Botanical Garden. Bulletin.
Möllers Deutsche Gärtner-Zeitung.
Montréal. Université. Laboratoire de Botanique. Contributions.
Morton Arboretum. Bulletin of Popular Information.
My Garden.
Mycologia.
National Carnation and Picotee Society (England). Annual Report and Yearbook.
National Council of State Garden Club Federations. Bulletin.
National Fertilizer Association. Proceedings.
National Horticultural Magazine.
National Nurseryman.
National Rose Society (England). Rose Annual.
*Natur und Volk.
*Nature - Garden Guide.
*Nature Magazine.
New England Gladiolus Society. Yearbook.
*New England Homestead.
New Flora and Silva.
New York Botanical Garden. Journal.
Nord Horticole.
Ontario. Department of Agriculture. Statistics Branch. Annual Report.

*Library keeps only the current year on file.

Ontario. Entomological Society. Annual Report.
Ontario. Horticultural Societies. Annual Report.
Ontario. Vegetable Growers Association. Annual Report.
Orchid Review.
Oregon Federation of Garden Clubs. Year Book.
Ortofrutticoltura Italiana.
Pacific Coast Garden.
*Parks and Recreation.
Pennsylvania Horticultural Society. Yearbook.
Le Petit Jardin.
*Philippine Journal of Agriculture.
Phytopathology.
Plant Breeding Abstracts.
La Pomologie Française.
Popular Gardening.
*Progressive Farmer and Southern Ruralist.
Quarterly Journal of Forestry.
Reale Societa Toscana di Orticultura. Bulletino.
Revue des Eaux et Forêts.
Revue Horticole.
Rhodora.
Rio de Janeiro. Museu Nacional. Archivos.
Rio de Janeiro. Museu Nacional. Boletim.
Rose News.
Royal Caledonian Horticultural Society. Transactions.
Royal Horticultural Society. Daffodil Yearbook.
Royal Horticultural Society. Lily Yearbook.
Royal Horticultural Society. Journal.
Rural New Yorker.
Scottish Forestry Journal.
Seed Trade Buyers Guide.
Seed Trade News.
Seed World.
Shade Tree.
*Société d'Horticulture de la Haute-Garonne. Annales.
*Société d'Horticulture d'Orléans et du Loiret. Bulletin.
*Société d'Horticulture et de Viticulture d'Epernay. Bulletin.
Société Française du Dahlia. Journal.
Société Nationale d'Horticulture de France. Bulletin.
Société Royale de Botanique de Belgique. Bulletin.
Société Royale d'Horticulture et d'Agriculture d'Anvers. Bulletin.
South African Gardening and Country Life.
Southern Florist and Nurseryman.
Southern Home and Garden.

*Library keeps only the current year on file.

*Sunset.
Tennessee Garden Club. Year Book.
*Tennessee Horticulture.
Tokyo. Imperial University. Botanic Gardens. Catalogus seminum et sporarum.
Torrey Botanical Club. Bulletin.
Torreya.
Tree Talk.
Tribune Horticole.
U. S. Department of Agriculture. Yearbook.
Verein zum Schutze der Alpenpflanzen. Jahrbuch.
*Victoria, Australia. Department of Agriculture. Journal.
*Waltham, Mass. Field Station. Field Station Journal.
West Virginia Gardens. Year Book.
Wild Flower.
Wild Flower Preservation Society. Circulars.
Wisconsin Horticulture.
Worcester County Horticultural Society. Schedule.
Your Garden and Home.
Zeitschrift für Obst-, Wein- und Gartenbau.
Zeitschrift für Pflanzenkrankheiten und Pflanzenschutz.

*Library keeps only the current year on file.

Gifts to the Library

The Massachusetts Horticultural Society acknowledges with thanks gifts to the Library from the following donors in 1934:

Arnold Arboretum.
Through the Arnold Arboretum. 1934.

Bijhouwer, J. T. P.
Collection of nursery catalogues.

Crosby, Mrs. S. V. R.
Recent discoveries in the Newfoundland flora, by M. L. Fernald. 1934.

Eustis, Mrs. Augustus H.
Britannia illustrata; or, Perspective views of the royal palaces, and several of the most noted houses and gardens . . . of England, drawn by I. Knyff. 1749.
Flore forestière illustrée: arbres et arbustes du centre de l'Europe, par C. de Kirwan. 1782.

Farrington, E. I.
Modern guide to successful gardening, by M. G. Kains. 1934.
Planting lists for southern California, a handbook of ornamental plants, by R. S. Hoyt. 1933.
Stories of Luther Burbank and his plant school, by E. Y. Slusser and others; ed. by L. M. Waldo. 1920.

Graves, Gertrude M.
Autumn leaves, a book of water color sketches by Ellen Robbins.

Harvard College.
Collection of nursery catalogues.

Manning, Richard C. (from the libraries of Robert Manning and Robert Manning Junior)
American fruit-book, by S. W. Cole. 1866.
American fruit culturist, by J. J. Thomas. 1849.
American orchardist, by J. Thacher; 2d ed. much improved. 1825.
Arbres fruitiers, leur culture en Belgique et leur propagation par la graine, par J. B. Van Mons. 1835-1836. 2 vols.
Autobiography and recollections of incidents connected with horticultural affairs, etc., from 1807 up to this day, 1892, by L. Menand; 2d ed. 1892.
Book of fruits, 1st series for 1838, by R. Manning. 1838.
Complete gardener and florist; 9th ed. 1849.
Complete gard'ner, by J. de la Quintinye, abridged by G. London and H. Wise, to which is prefix'd an address by J. Evelyn; 7th ed. corrected. 1719.
Elliott's fruit book, by F. R. Elliott. 1854.
European agriculture and rural economy from personal observation, by H. Colman. 1844-1848. 2 vols.

Farmer's companion, by J. Buel. 1839.
Fruits and fruit trees of America, by A. J. Downing. 1845.
Fruits and fruit trees of America, illus. with colored engravings, by A. J. Downing. 1850.
Fruits and fruit trees of America by A. J. Downing; 2d revision and correction, with large additions, by Charles Downing. 1869.
Garden; or, Familiar instructions for the laying out and management of a flower garden. (Peter Parley's little library) 1834.
Garden manual, by the editors and contributors of the "Cottage Gardener"; 5th ed. 1860?
History of English gardening, chronological, biographical, literary, and critical, by G. W. Johnson. 1829.
Hooper's western fruit book, by E. J. Hooper. 1857.
Miniature fruit garden; or, the culture of pyramidal and bush fruit trees, with instructions for root-pruning, by T. Rivers; 9th ed. 1860.
Natural history of remarkable trees, shrubs and plants. 1819.
New American orchardist, by W. Kenrick; 7th ed. enlarged and improved. 1844.
New England fruit book, by R. Manning; 2d ed. enlarged by J. M. Ives. 1844.
New England book of fruit, by R. Manning; 3d ed. rev. and enlarged by J. M. Ives. 1847.
Orchard house; or, The cultivation of fruit trees in pots under glass, by T. Rivers; 8th ed. 1860.
Pomological manual, by W. R. Prince. 1831.
Proceedings at a banquet given by his friends to the Hon. M. P. Wilder, September 22, 1883. 1883.
Report on the trees and shrubs growing naturally in the forests of Massachusetts, by G. B. Emerson. 1846.
Rose amateur's guide, by T. Rivers; 6th ed. corrected and improved. 1857.
Supplement to the 5th ed. of "Country Life," by R. M. Copeland. 1866.
Supplement to the practical treatise on the culture of florists' flowers, by T. Hogg. 1833.
Theory of horticulture, by J. Lindley; 1st American edition, with notes, etc., by A. J. Downing and A. Gray. 1841.
Treasury of botany, ed. by J. Lindley and T. Moore; new and rev. ed. 1889. 2 vols.
Treatise on some of the insects injurious to vegetation, by T. W. Harris; 3d ed. 1862.
Treatise on the culture and management of fruit trees, by W. Forsyth; 7th ed. corrected. 1824.

Treatise on the materia medica, intended as a sequel to the Pharmacopœia of the United States, by J. Bigelow. 1822.
Treatise on the theory and practice of landscape gardening adapted to North America, by A. J. Downing; 2d ed. 1844.
Trees of America, native and foreign, pictorially and botanically delineated, and scientifically and popularly described, by D. J. Browne. 1846.
Vegetable world, by C. Williams; 1st American ed. 1833.
Window gardener, by E. S. Rand Jr. 1872.

Massachusetts Institute of Technology.
Woody plants of Iowa in winter condition, by H. D. Harrington. 1934.

New York Herald-Tribune.
Improving the home grounds, by A. D. Taylor.

New York State College of Agriculture.
Collection of nursery catalogues.

Rubel, R. O., Jr.
Plant life of Alabama, by C. Mohr. 1901.

Sanford Arboretum.
Planting list of the A. F. Sanford Arboretum. 1934.

Sprague, Mrs. Isaac.
Book about the garden and the gardener, by S. R. Hole. 1892.
Colour in the flower garden, by G. Jekyll. 1908.
Gardens for small country houses, by G. Jekyll and L. Weaver; 2d ed. rev. and enlarged. 1913.
History of the expedition of Captains Lewis and Clark, 1804-5-6, reprinted from the ed. of 1814 with introduction and index by J. K. Hosmer; 2d ed. 1903. 2 vols.
Home and garden, by G. Jekyll. 1900.
Lilies for English gardens, by G. Jekyll. 1901.
Roses for English gardens, by G. Jekyll and E. Mawley. 1902.
Wall and water gardens, by G. Jekyll. 1901.
Wood and garden, notes and thoughts, practical and critical, of a working amateur, by G. Jekyll. 1899.

Van Olpen, H. A.
Dutch bulbs, their history and treatment, by J. F. C. Dix, English by T. J. Bakker; ed. and printed by H. A. Van Olpen. 1912.

Verges, E. M.
Catálogo de los nombres volgares y scientíficos de algunas plantas Puertorriqueñas, pro J. I. Otero y R. A. Toro. 1931.
Ecological survey of the flora of Porto Rico, by M. T. Cook and H. A. Gleason. 1928.

Necrology

The following is a list of the members of the Massachusetts Horticultural Society whose deaths were reported during the year 1934:

Mrs. Grafton S. L. Abbott
Hon. Charles H. Allen
Miss Grace Allen
Miss L. Mabel Allen
Mrs. Philip N. Ayres
Miss Annie Bacon
Mrs. Richard P. Baer
Mrs. Helen B. Barrett
Mrs. William Emerson Barrett
Mr. Franklin H. Beebe
Mrs. Carle M. Bigelow
Mr. Frank Blackwell
Miss Elizabeth E. Boit
Mr. Seth A. Borden
Mrs. Emma C. Buckley
Mrs. Godfrey Lowell Cabot
Mrs. Pierre Chouteau
Mr. J. Warren Clark
Mr. Robert H. Clark
Mr. John C. Cobb
Mrs. Sarah E. Conant
Mr. Harold J. Coolidge
Miss Elizabeth A. Cotton
Dr. W. J. Councilman
Miss Mary P. Cunningham
Mr. Charles H. Curtis
Mr. Clarence H. Cutler
Mr. Bancroft Chandler Davis
Mrs. Wayland C. Davis
Mr. F. H. Day
Mr. Philip Dexter
Mr. John P. Dorgan
Mr. Louis Stoughton Drake
Mr. Charles Fairchild
Mrs. John K. M. L. Farquhar
Mr. Robert Farquhar
Mr. Arthur H. Fewkes
Miss Alena Finlay
Miss Jane M. Furber
Mr. Percival Gallagher
Mr. Allan V. Garratt
Mrs. James Geddes
Mrs. R. M. Gibbs
Mr. Arthur E. Gilman
Miss Nellie Gray
Mrs. Francis B. Harrington
Mr. George Hawley
Mr. F. Heeremans
Mr. C. T. Hilmers
Mrs. Henry E. Holbrook
Mr. Eber Holmes
Mr. Osborne Howes
Dr. Delbert L. Jackson
Mr. Aaron Johnson
Mr. Frank Josifko
Mrs. Sarah Vinal Keene
Mrs. Leonard P. Kinnicutt
Mr. George C. Lee
Mrs. J. H. Libby
Mr. Samuel C. Lord
Mr. A. Chandler Manning
Mr. Arthur D. Marble
Mr. George H. May
Miss Grace L. Merrill
Mr. James Metevier
Mrs. W. D. Miller
Mr. Charles Mockford
Mrs. Frank G. Nelson
Mr. James Arthur Nixon
Mr. Charles E. O'Brien
Mr. John Ostler
Mr. Gabriel Dias Paiva
Miss C. E. Perkins
Mr. James J. Phelan
Dr. Abner Post
Mrs. Nellie C. Preston
Mrs. Fanny C. Ransom
Mr. Charles A. Read
Mrs. Caroline Saunders
Mrs. Robert G. Shaw
Mr. H. A. Siebrecht
Mrs. George A. Strong
Mr. William C. Thairlwall
Mrs. Nathaniel Thayer
Mrs. A. T. Tilton
Mr. Edward D. Ver Planck
Mr. Thomas A. Watson
Mrs. F. B. Wheeler
Mrs. Edward Hastings Wiswall

Benevolent Fraternity Fruit and Flower Mission

The Benevolent Fraternity Fruit and Flower Mission is very grateful to the Trustees of the Massachusetts Horticultural Society for their continued coöperation, which has enabled the mission to relieve some of the tension under which people have been living the past year.

The extreme Winter of 1934 took its toll of gardens, many of which had already shown the effects of the depression. Then came the dry Summer and in some of the towns the use of the hose was prohibited. In spite of these adverse conditions the Fruit and Flower Mission received during its hamper season at the four centers a higher total of hampers, baskets, boxes, etc., than at any time in its history—641 from 30 towns.

We missed the generous donations of vegetables and fruits of former years—and the need for these is always acute—but the flowers cheered many discouraged people.

When the train service from Groton was discontinued our good friends of the Boston and Maine Railroad arranged to have the hamper sent by bus to Nashua, N. H., and placed on the train from that point, resulting in a 100 per cent record for this well-filled hamper.

Three hundred and twenty-four baskets filled with jelly, oranges, candy, tea balls, soup and other "goodies" carried Thanksgiving and Christmas joy to lonely and sick shut-ins and "white collar" recipients.

A quantity of seeds, bulbs and plants were distributed for planting in the 300 back yard gardens.

The wards of four hospitals and a convalescent home were brightened by the visits of our hospital unit with their gay baskets of flowers.

We especially appreciate the kindness of the Massachusetts Horticultural Society in giving us the use of the lecture hall for a benefit lecture on Africa, given by Dr. and Mrs. Carl L. Watson. The friendly interest of Mr. Farrington means much to our work.

Contributions—which may be left on any week day morning throughout the year in our basement room at Horticultural Hall—help greatly to build up the morale of individuals facing the insecurity of our times.

Emily I. Elliott, *Executive Secretary.*

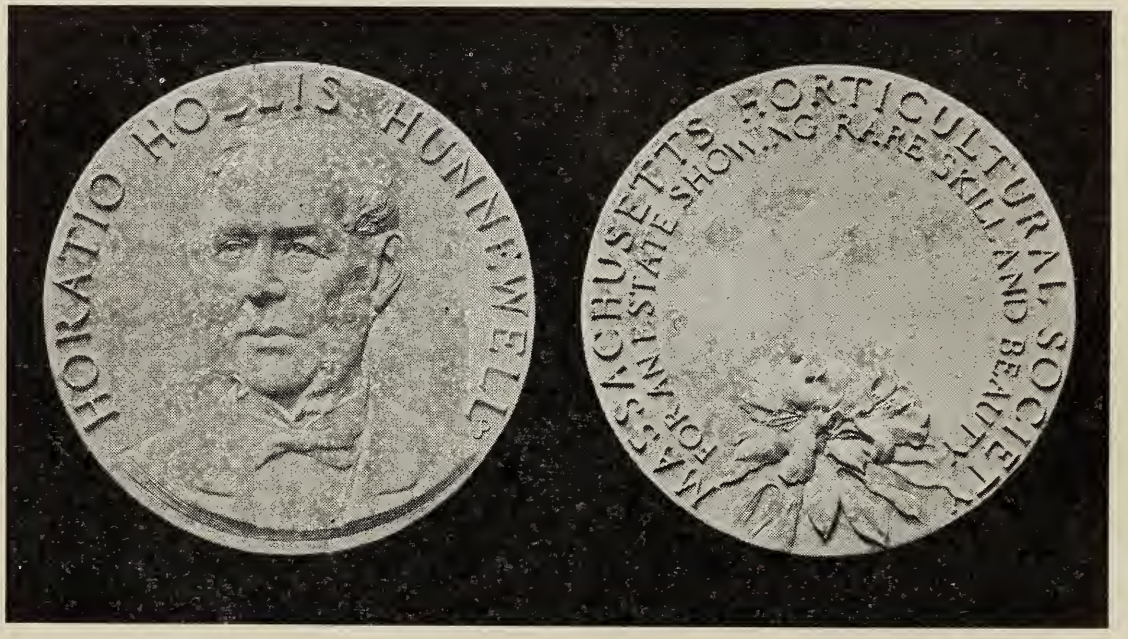

The new Horatio Hollis Hunnewell medal

MASSACHUSETTS
HORTICULTURAL SOCIETY

REPORTS

OF THE

OFFICERS AND COMMITTEES

PRESENTED AT THE
ANNUAL MEETING MAY 6, 1935

WITH A LIST OF MEMBERS
ADMITTED IN 1934

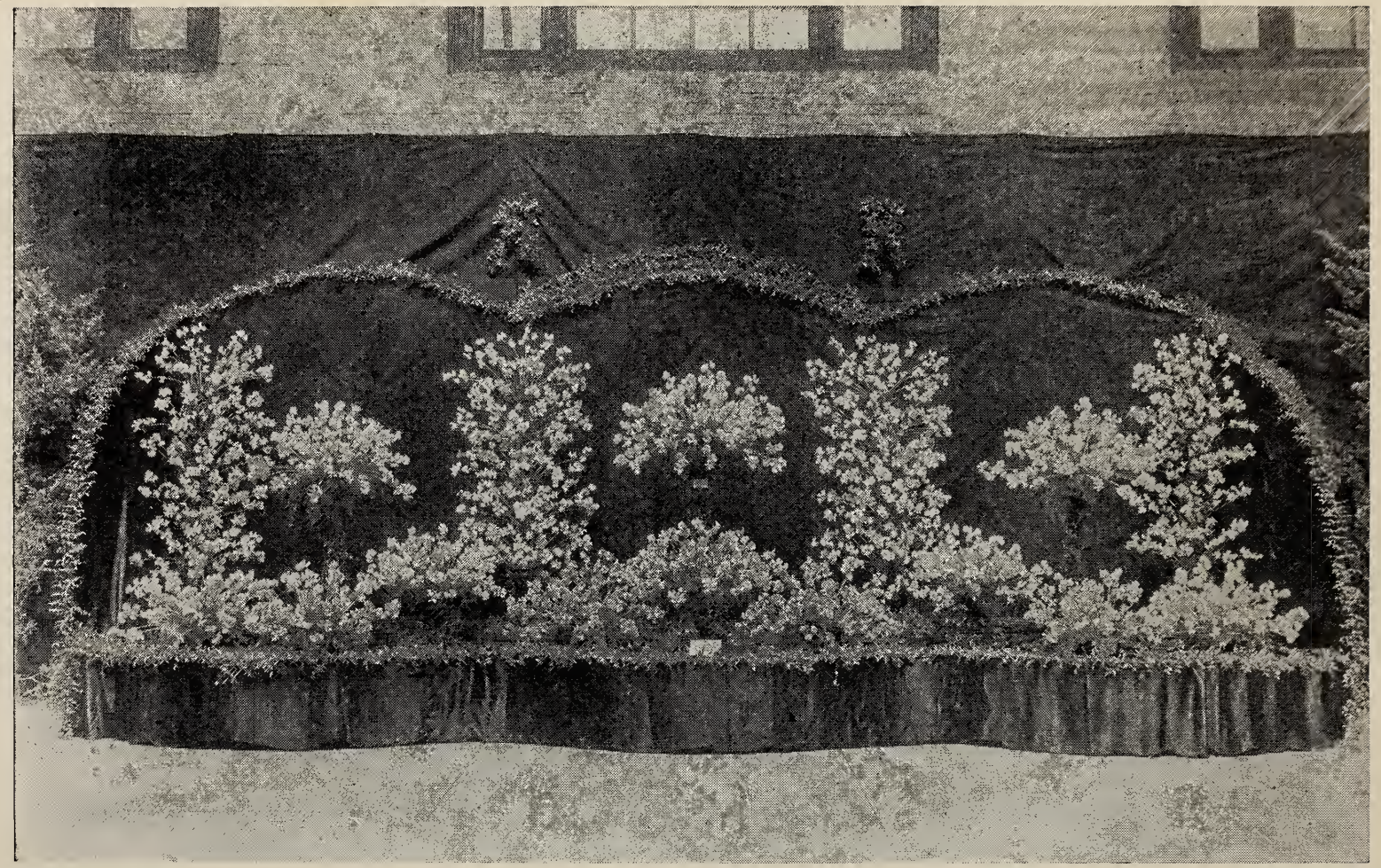

Sweet pea exhibit from the estate of Mrs. Moses Taylor of Newport, R. I., at the June show

Annual Meeting, 1935

The annual meeting of the Massachusetts Horticultural Society was held at 3 P.M. on Monday, May 6, being preceded by a lecture by the Secretary, in which he reviewed the activities of the previous year, illustrating his talk with lantern slides.

In the absence of the President, Mr. Edwin S. Webster, who was traveling in the West, the meeting was presided over by Professor Oakes Ames, Vice-President. Professor Ames announced that Mr. Paul Frese and Miss Phyllis Allen had been appointed tellers.

The Secretary read the call for the meeting and the minutes of the previous meeting. He then read the annual address of the President in Mr. Webster's absence. This was followed by the reports of the Secretary, the Treasurer and the chairmen of the various committees, all of which are appended.

The President's Address

I am writing my brief address to the members of the Massachusetts Horticultural Society with the knowledge that I shall be away when the meeting is held and that the necessity of reading it will devolve upon the Secretary. I wish to convey to the members my feeling of regret that I can not be present and to say to them that the prosperity and development of the Society in all its various activities is something very close to my heart.

The record of the Society throughout its long history and in more recent years is one of which we may well be proud. The Society has made steady progress throughout the years of the depression. The fact seems rather surprising, inasmuch as most societies have been forced to admit the loss of membership. The Massachusetts Horticultural Society now has a total membership of 8,217. It gives a total increase of 607. The present membership is by far the largest in the history of the Society and, of course, no other similar organization in the country has a membership even half as large. The Secretary tells me that he feels that the membership can be increased to 10,000, which would be as large a membership as can be taken care of without a somewhat decided increase in expense. The number of life members, unfortunately, has fallen off slightly and the President again urges that annual members become life members when they find that they can conveniently do so.

The need of increasing the life membership list must be emphasized.

The President was obliged to report last year that the income of the Society had fallen off to such an extent that the Treasurer's book showed a deficit. I am glad to say that the situation for 1934 was somewhat improved, although the year was ended with a loss of about $650, partly because of the failure of the Autumn show to make the financial success anticipated. The officers of the Society have met the situation fairly and have agreed upon methods of economy which should keep the budget balanced this year. The heads of committees and departments were called together by the Committee on Finance and instructed to reduce expenditures where this could be done without interfering with the necessary work of the Society. It is probable that the plan of holding a large Autumn flower show will be done away with at least for the present, but that a show will be substituted at much less expense which will give the public an opportunity to view such plants as they can grow in their gardens.

The Society has been fortunate in its associations with the garden clubs and similar organizations, and the President takes this opportunity to express his appreciation of the assistance given the Society by the officers of the Garden Club Federation of Massachusetts and for continued coöperation on the part of the New England Gladiolus Society, the New England Dahlia Society and other organizations for the improvement of horticulture. We are glad to extend the facilities of this building to organizations of this kind. I can not make it too plain that the Society exists for the sole purpose of making itself useful to all persons engaged in horticulture as a vocation or as an avocation. The garden clubs have brought many visitors to the library in search of information and have added to our membership in no small measure. It would be difficult to overestimate their influence.

For a few months last Summer the curve on the library chart indicating the demand for books went down. I am glad to say that it has gone up again and that the demand for books is now heavy—something which indicates a healthy interest in gardening matters. The Society is extremely proud of its Library and this part is justified because it can be matched by few institutions anywhere in the world. Important additions

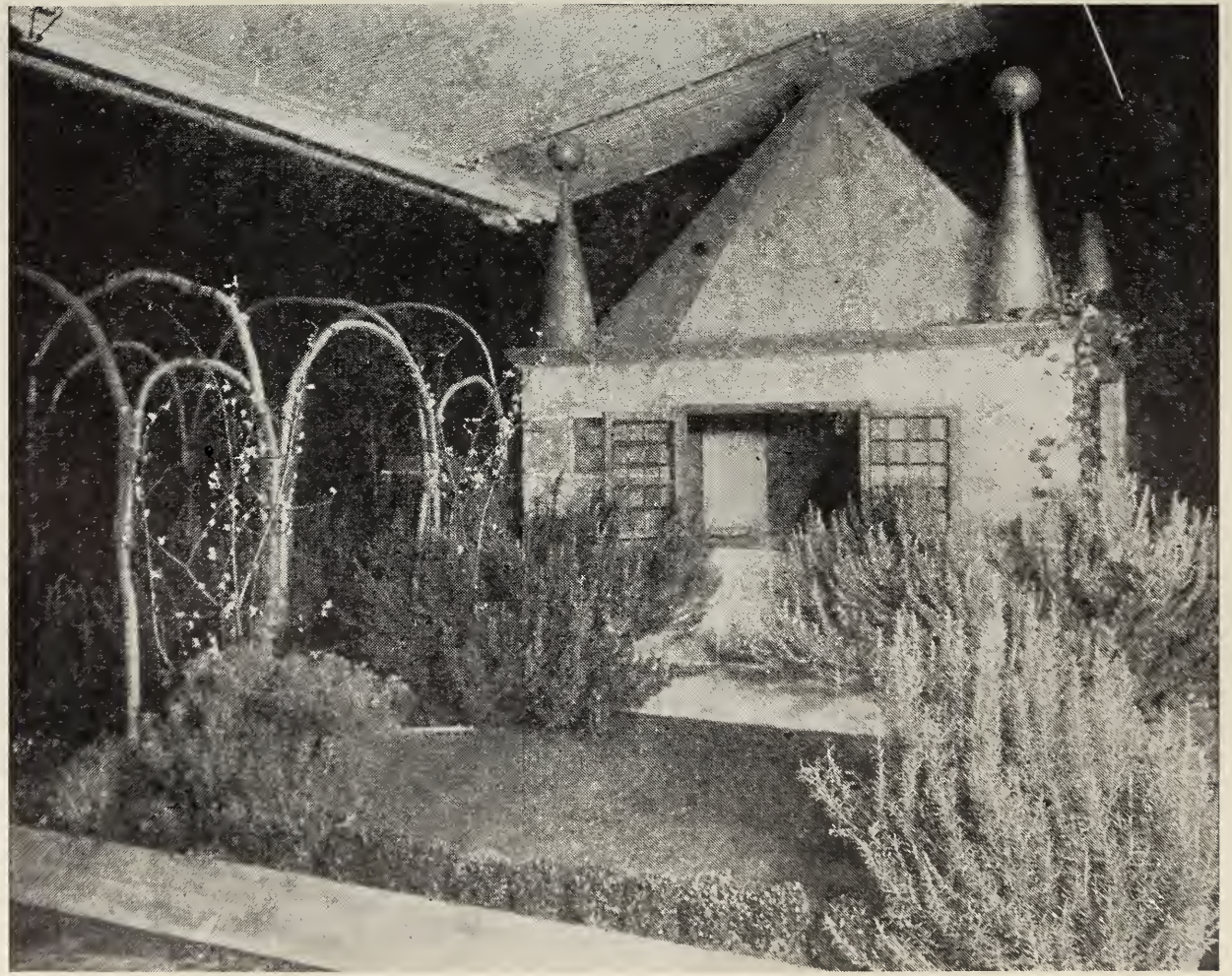

Exhibit of the Herb Society of America at the Spring flower show in Boston, representing a 17th century still house and herber. The exhibit won a gold medal.

are being made every year under the direction of the chairman of the Library Committee, Mr. Kidder, and the Librarian, Miss Manks, frequently makes an exhibit of valuable and interesting books in cases in the library. I hope that members of the Society will make an effort to see some of these exhibits. You will be interested to know that many of the books in the library are so valuable and such excellent examples of the book maker's art that the master printers of the city occasionally ask for the privilege of reading in our library in order to discuss these books and the way in which they are constructed.

Our relations with the other horticultural societies, particularly in New York, Pennsylvania, Worcester, the North Shore and Cape Cod, have continued most cordial. We are happy to have the coöperation of the North Shore Horticultural Society and the Cape Cod Horticultural Society in flower shows. The Society is in touch, through its Secretary, with horticultural organizations in many parts of the country and has been instrumental in helping some of them to increase and broaden their activities.

The President wishes at this time to express his appreciation of the coöperation and assistance given him throughout the past year by the other officers and the employees of the Society and by the various committees, some of which have given much time and effort in the Society's interests.

EDWIN S. WEBSTER, *President.*

Report of the Secretary

As the President has stated in his report, the Society now has the largest membership in its history and seems likely to have 8,500 by the end of the year. The constant growth of the Society has brought about a large increase in its activities and greater demands upon its resources. The increase in membership fees, together with a reasonable profit from the Spring show has enabled the continuance of these activities in spite of the fact that there has been a marked shrinkage in receipts from investments.

There is every reason to believe that the work of the Society will continue to expand. When the books were closed at the end of April, it was found that that month had brought in

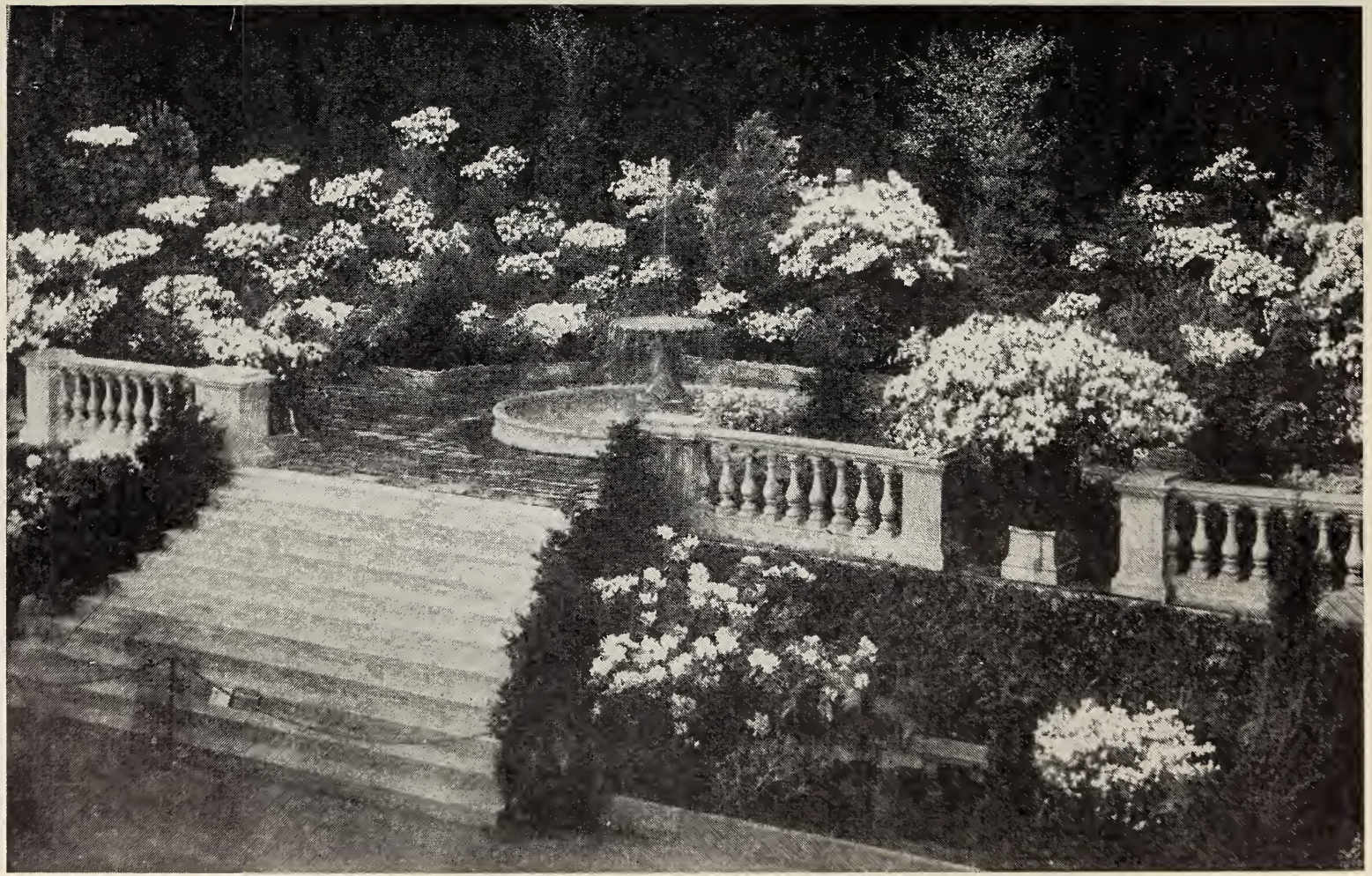

The exhibit of Mrs. Theodore Brown which occupied the stage in Grand Hall, Mechanics Building, at the Spring flower show in 1935

$2,644 in membership fees. This is the largest amount ever received in one month from this source in the Society's history. The month which came nearest was that of April in 1932 when a total of $2,374 was received.

The Society has necessarily become involved in business operations to a considerable extent although its aims and purposes continue to be educational and philanthropical. The turnover is perhaps much larger than the average member realizes. In April the Society paid out $52,000. Of course, April is not a typical month because it is in that month that most of the bills contracted at the Spring flower show—and this includes about $24,000 in prizes—are paid. A more detailed record of the receipts and expenditures will be found in the Treasurer's report, a digest of which will be read here and which will appear in full in the year book to be issued in a few weeks.

The Secretary may say, incidentally, that this year book deserves the attention of all members of the Society. It contains a large amount of information to be obtained from no other source and is designed to provide a complete history of the Society's operations from year to year. An effort is made to get into the year books all kinds of information which may be of value to posterity or to any one who may in the distant future write another history of the Society or prepare a sequel to the Society's present excellent history, which was brought up to the centennial year. This history, by the way, was originally published at three dollars, but the Trustees last year voted to dispose of a limited number of copies at one dollar each. Any member of the Society or any person interested in the Society's work may purchase a copy of the Society's history substantially bound and attractively illustrated at the Secretary's office at any time for one dollar.

The fact that the Society had ended two financial years with a deficit prompted the Finance Committee and the Executive Committee to hold a joint meeting last Winter and to canvass the entire situation. It became obvious to these committees that the falling off in revenue from investments and from rentals and the increase in various expenses owing to the enlarged membership made measures of economy imperative. Accordingly, a budget was prepared for 1935 and is now in effect.

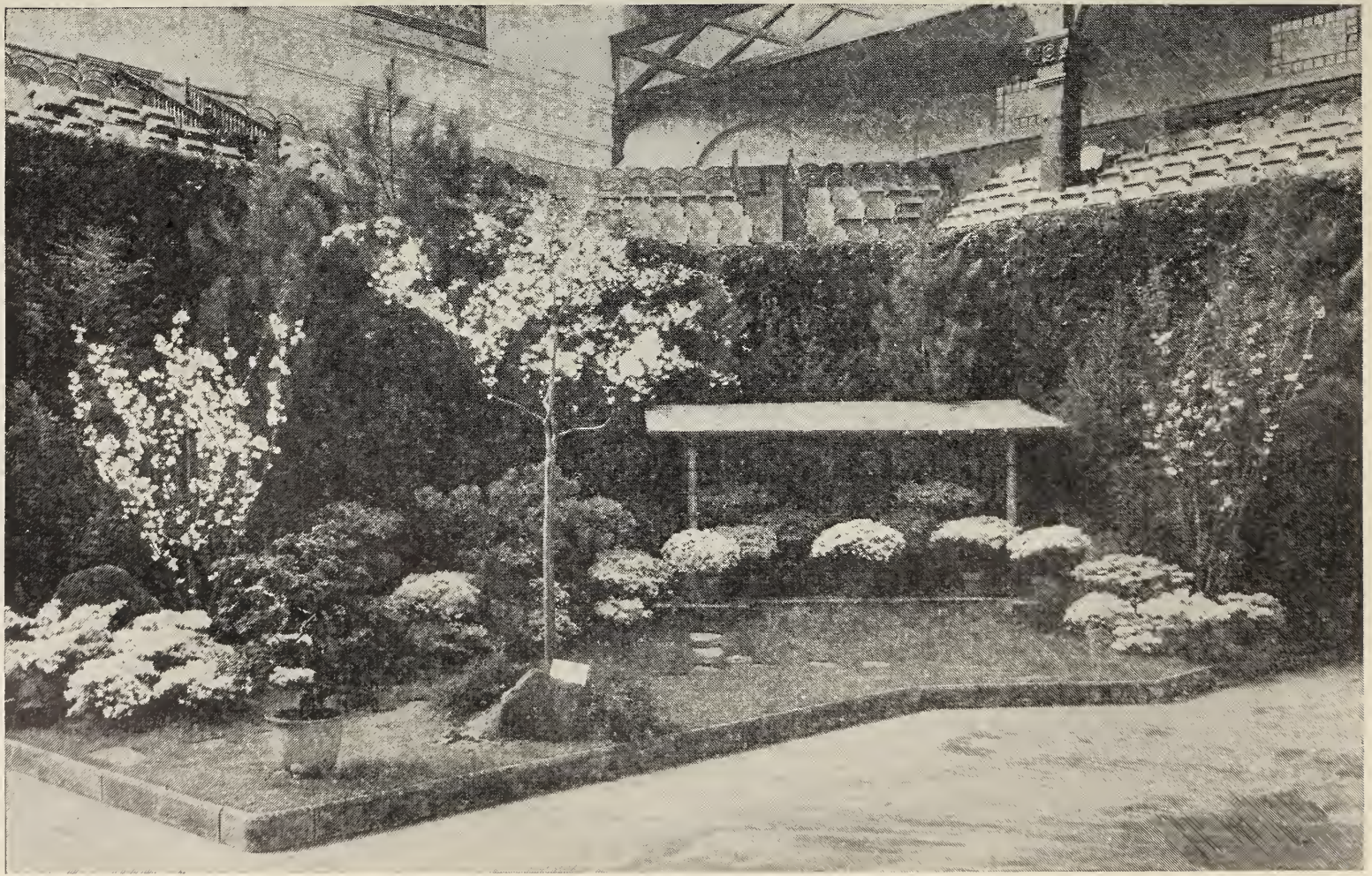

Japanese azalea garden of Mr. and Mrs. John S. Ames, which won the President's Cup at the Spring flower show in 1935

Under this budget each department is required to reduce its expenditures wherever possible and to exercise rigid economy. This applies in part to the Summer and Fall shows although ample amounts have been appropriated to make these shows worth while. The early June show, however, was dropped for 1935, by vote of the Exhibition Committee. In view of these economies and the vote of the committee not to undertake a pretentious Autumn show with an admission fee and in view of the increased cost of living, it was deemed possible to restore the salary cuts which had been in effect.

The Spring flower show has come to be depended upon as a necessary source of revenue. Without a substantial profit from this show, the Society would find it difficult to stage its free shows throughout the Summer and Autumn months. The report of the chairman of the Committee on Exhibitions will give you some of the important facts relating to the different shows.

The Committee on Gardens, with Mrs. Bayard Thayer as chairman, visited many gardens last year and in its report on October 5 recommended the award of the H. H. Hunnewell Medal to Mr. Grenville Lindall Winthrop for his estate in Lenox. The committee also recommended the Society's gold medals for award to the estate of Mrs. Galen L. Stone in Marion and to the rose garden of Mr. Jere A. Downs in Winchester. These awards were made by vote of the trustees, as were the following: a silver medal to Mrs. Francis Boardman Crowninshield for her rose garden in Marblehead and a silver medal to Mrs. Pierpont L. Stackpole for her garden in Manchester; a blue ribbon certificate to Mr. and Mrs. George B. Baker for their garden at Chestnut Hill; a blue ribbon certificate to Mrs. Gaspar G. Bacon for her flower pot garden in Jamaica Plain; a blue ribbon certificate to Dr. and Mrs. Amos Hadley for their garden in Wayland; a blue ribbon certificate to Mrs. Stephen Van Renssaeler Crosby for a remarkable hornbeam hedge on her estate at Manchester; and a blue ribbon certificate to Mrs. Charles Sumner Bird, Jr., for her driveway in Ipswich. The Hunnewell medal awarded to Mr. Winthrop was a new medal cast last year from a design made by John Paramino from the H. H. Hunnewell Fund, which has been in existence for many years. The first medal struck was sent to

the Hunnewell family. Mr. Winthrop received the second medal.

At the same meeting, the Committee on Special Medals, with Professor Oakes Ames as chairman, recommended the award of the George Robert White Medal of Honor to Captain F. Kingdon Ward, British plant collector and explorer; the award of the Thomas Roland Medal to William Kleinheinz of Elkins Park, Pa., superintendent for Mr. Joseph Widener; and the award of the Jackson Dawson Medal to Mr. H. Harold Hume of Gainesville, Fla. The recommendations were adopted and the awards made.

Later in the year the Albert C. Burrage Gold Vase, costing $1,000 and offered each year for the most outstanding exhibit at any of the Society's exhibitions in the course of that year, was awarded to the Isabella Stewart Gardner Museum for its exhibit at the Autumn show.

At the May meeting last year, the Committee on Exhibitions was augmented by the addition of Mrs. Roger S. Warner, William Ellery and Harold Hill Blossom. At that time also Mr. Ellery was made chairman of the Committee on Prizes. No other important changes in the membership of committees or of the board were made in the course of the year.

Mr. Nehrling continued his excellent work as Exhibition Manager, and Mr. James Geehan was given full charge of the advertising department of *Horticulture,* as will be seen by the report of the Committee on Lectures and Publications.

The garden clubs have held several meetings and conferences in the hall in the past year, and the courtesies of the hall have been extended to many other organizations of a horticultural character.

The Boston Mycological Club has continued to hold exhibitions each Monday throughout the season, but has suffered the loss of one of its oldest and most active members, Mrs. Eliza Blackford.

Because of a new appraisement of the building and its contents and a consequent reduction in rates, the amount of insurance premiums due each year has been reduced by several hundred dollars. These insurance premiums are an important item of expense and amount to about $3,000 each year.

The Society has continued to work closely with other organi-

Cymbidium Beatrice, exhibited by Jere A. Downs at the Spring flower show and awarded the gold medal of The Pennsylvania Horticultural Society as having the best culture of any exhibit in the show

zations in the cleaning up and development of backyards in the adjoining colored section. Mrs. Robert G. Stone, wife of one of the Trustees, again gave $75 for the award of prizes to garden contest winners. The Secretary awarded these prizes at a public meeting in one of the schoolhouses.

The University Extension Division of the State Department of Education held a course in the hall in coöperation with this Society and had an average attendance of about 60 and was in charge of Mr. Robert Sturtevant.

The receipts for rentals have continued to fall off in spite of every effort to obtain new rentals. In 1934 they were only $3,039.55 as against $6,912.90. The principal loss is found in the fact that the food fair, for many years a fixture in this hall has been merged with a more general show at Mechanics Building.

The Society has undertaken to find employment for private gardeners who have lost their positions because of poor business conditions and their advertisements have been placed without charge in *Horticulture*. Several men have been placed. Indeed the demand for gardeners seems to have been larger than for several years, although mostly for men to take charge of small places at lower salaries than once prevailed.

The Society has received a number of gifts during the year, among them two letters of special interest. These letters were written by Edward S. Rand, Jr., who was recording secretary about 75 years ago, to Jackson Dawson, who later became famous as superintendent of the Arnold Arboretum. One of them was written to Mr. Dawson while he was in the army, but the other has to do with the discovery of Scotch heather found by young Dawson in Tewksbury and reported by him to the Society. Members who have read the history of the Society will remember that Dawson was suspected of trying to perpetrate a hoax and narrowly escaped a reprimand, although later he demonstrated the fact that heather in abundance was actually growing at the spot indicated by him.

The Secretary desires to express warm appreciation of the support given him by the officers and members throughout the year.

EDWARD I. FARRINGTON, *Secretary.*

Report of the Treasurer

STATEMENT OF FINANCIAL CONDITION AT DECEMBER 31, 1934

Assets

Cash in banks and on hand		$ 34,426.72
Treasurer	$32,283.30	
Bursar: In bank	796.04	
On hand	10.00	
Savings bank deposits	1,337.38	
	$34,426.72	
Investments—valued at cost—Schedule A-1		508,083.52
Capital Assets—see Note 1		587,855.63
Real estate	$498,564.63	
Improvements and additions to buildings	24,674.60	
Library	46,580.47	
Furniture and exhibition ware	9,391.99	
Massachusetts Horticultural Society History	6,331.38	
Lantern slides	2,312.56	
	$587,855.63	
Deferred charges: Spring Show, 1935		2,233.13
		$1,132,599.00

Liabilities and Capital Funds

Sundry funds			$441,692.25
Special uses: Principal	$156,713.73		
Unexpended income	8,035.22		
		$164,748.95	
General uses: Principal		276,943.30	
		$441,692.25	
Accounts payable			82.51
Life membership fees			21,094.00
Mount Auburn Cemetery fund			47,468.72
Capital			564,524.70
Surplus (Capital)			28,936.78
Balance, January 1, 1934		$28,768.90	
Add: Gain on sale of securities		167.88	
		$28,936.78	

Surplus (Earned)		$28,800.04
Balance, January 1, 1934	$29,359.14	
Add: Adjustment for prior years	82.50	
	$29,441.64	
Less: Excess of expenditure over income	641.60	
	$28,800.04	
		$1,132,599.00

NOTE 1: Capital assets are stated at cost. Depreciation on capital assets has not been provided for.

NOTE 2: Massachusetts Horticultural Society publishes semi-monthly a publication entitled *Horticulture*. On December 31, 1934, there was due from advertisers in *Horticulture* $5,582.35, and there were bills outstanding for printing, paper, etc., amounting to $407.61. The financial records of *Horticulture* are kept on the cash receipts and payments basis. The amounts due from advertisers and the indebtedness for printing, paper, etc., are not reflected in the above statement.

STATEMENT OF INCOME AND EXPENDITURE

INCOME	*Year ended December 31, 1934*		*Year ended December 31, 1933*	
Income from investments and bank interest (less proportion allocated to restricted funds)	$22,299.22		$20,070.12	
Membership fees	13,641.00		12,550.00	
Rentals	3,039.55		6,912.90	
Spring Show: 1934	21,364.31		.....	
1933	.....		9,552.83	
1932	.....		127.00	
Incidentals	498.03		172.59	
Sale of lots—Mt. Auburn Cemetery	.....		1,221.99	
Lantern slides—income	61.90		36.60	
Library catalogues	3.00		.....	
		$60,907.01		$50,644.03
Add: *Horticulture* income		.....		1,488.89
		$60,907.01		$52,132.92
EXPENDITURE				
Operating expenses:				
Building expenses	$17,425.31		$17,745.67	
Library appropriation	2,419.84		1,449.38	

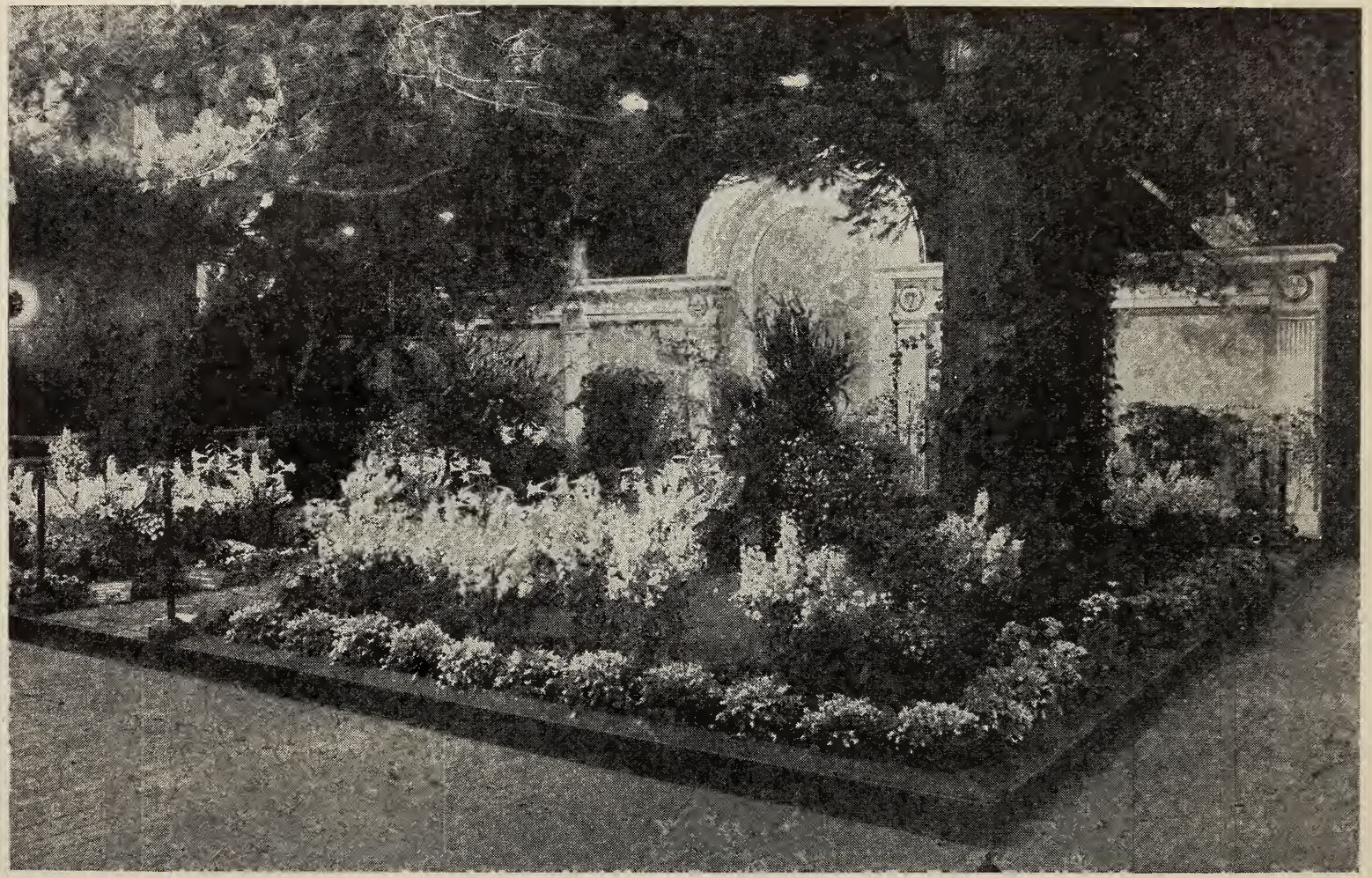

"The Governors' Garden" set up by the Isabella Stewart Gardner Museum at the 1935 Spring flower show

Library expenses	$ 4,014.63		$ 4,292.91	
Office and general expense	29,280.85		25,407.23	
Misc. exhibition expense	3,715.89		4,466.54	
Fall Show—1934	3,219.37		.....	
		$60,075.89		$53,361.73
Awards and Lectures:				
Lectures	$ 85.00		$ *17.30*	
Medals and certificates	532.79		1,294.41	
Judges' fees	175.00		55.00	
Prizes in excess of income of funds	659.99		259.00	
		1,452.78		1,590.91
Add: *Horticulture* loss		19.94		.....
		$61,548.61		$54,952.64
Excess of expenditure over income—transferred to Income Account		*$641.60*		*$2,819.72*

INVESTMENTS AT DECEMBER 31, 1934

Bonds

		Rate %	*Maturity Date*	*Cost Value*
$ 5,000	American European Securities	5	1958	$ 5,000.00
5,000	American Tel. & Tel. Co.	5	1946	4,973.75
20,000	American Tel. & Tel. Co.	5	1965	20,106.94
15,000	Atchison, Topeka & Santa Fe	4	1995	12,450.00
8,000	Boston & Maine R. R.—Registered	4½	1944	8,000.00
15,000	Columbus Electric & Power Co.	5	1954	14,700.00
6,000	Commonwealth Edison	4½	1956	5,745.00
11,000	Consolidated Gas Co. of N. Y.	5	1957	10,340.00
15,000	Georgia Power Company	5	1967	14,550.00
9,000	Hydraulic Power Co. of Niagara Falls	5	1951	8,982.50
15,000	Indianapolis Gas Company	5	1952	14,775.00
10,000	International Match Co.	5	1941	6,161.25
20,000	Louisiana Power & Light Co.	5	1957	19,200.00
10,000	New York Central R. R.	5	2013	9,950.00
15,000	New York Power & Light Co.	4½	1967	14,197.00
15,000	Norfolk & Western	4	1996	13,050.00
5,000	North American Edison Co. "C"	5	1969	4,775.00
9,000	Northern Ohio Power & Light Co.	5½	1951	8,278.75
15,000	Pacific Gas & Electric Co.	5½	1952	15,406.25
12,000	Pacific Telephone & Telegraph Co.	5	1937	11,670.00
6,300	Père Marquette R. R. Co.	5	1956	5,538.25
9,000	Philadelphia Suburban Water Co.	5	1955	9,300.99
14,000	Potomac Edison	5	1956	12,222.22

10,000	Public Utilities Corp.	5½	1947	$ 9,925.00
20,000	Puget Sound Power & Light Co.	5½	1949	17,445.00
15,000	Railway & Light Securities	5	1951	14,587.50
25,000	Shawinigan Water Power Co.	4½	1968	24,625.00
8,000	Shell Pipe Line Corp.	5	1952	7,663.75
13,000	Southern Public Utilities	5	1943	11,862.50
10,000	Southern California Telephone Co.	5	1947	9,550.00
15,000	Union Pacific R. R.	4	1947	13,650.00
5,000	United Drug, Inc.	5	1953	4,518.75
10,000	Washington Water Power Co.	5	1960	9,418.75
5,000	Western Electric Co.	5	1944	4,825.00
5,000	Western Union Telegraph Co.	5	1938	4,982.50
	Total bonds			$382,426.65

Stocks

Shares		
56	American Tel. & Tel. Co.	$10,176.88
200	Buffalo, Niagara & Eastern Power Preferred	4,150.00
265 136/600	Electric Bond & Share Co.	
2,726	General Electric Co. Special	38,147.92
2,192	General Electric Co. Common	
500	National Power & Light $6 Preferred	50,750.00
160	North American Co. $3 Preferred	6,871.50
100	Northern States Power Co. 7% Preferred	7,548.75
30	Fisk Rubber Co. Preferred	8,011.82
365 2/6	Radio Corp. of America Common	.....
	Total stocks	$125,656.87

Summary

Bonds	$382,426.65
Stocks	125,656.87
Total	$508,083.52

SUNDRY FUNDS AT DECEMBER 31, 1934

Income to be used for Special Purposes

		Unexpended	
	Total	*Income*	*Principal*
Samuel Appleton Fund	$ 1,000.00		$ 1,000.00
Josiah Bradlee Fund	1,000.00		1,000.00
Albert Cameron Burrage—Library	34,109.44	$4,109.44	30,000.00
Albert Cameron Burrage—Show	19,816.00	*184.00*	20,000.00
Albert Cameron Burrage	1,392.25	142.25	1,250.00

John Chaffin Fund	$1,040.89	$ 40.89	$1,000.00
William N. Craig Fund	2,641.90	141.90	2,500.00
Benjamin B. Davis Fund	500.00		500.00
Jackson Dawson Memorial Fund	3,418.87	191.87	3,227.00
John S. Farlow Fund	2,507.55	7.55	2,500.00
John S. Farlow Fund—Newton Horticultural Society	2,900.42		2,900.42
Benjamin V. French—No. 1	500.00		500.00
Benjamin V. French—No. 2	3,000.00		3,000.00
John Allen French Fund	5,000.61	.61	5,000.00
John D. Williams French Fund	12,207.38	525.50	11,681.88
Henry A. Gane Memorial Fund	1,000.00		1,000.00
H. H. Hunnewell Fund—No. 1	755.50	255.50	500.00
H. H. Hunnewell Fund—No. 2	1,952.50	*47.50*	2,000.00
H. H. Hunnewell Fund—No. 3	1,500.00		1,500.00
John A. Lowell Fund	1,000.00		1,000.00
Theodore Lyman Fund—No. 1	1,000.00		1,000.00
Theodore Lyman Fund—No. 2	10,000.00		10,000.00
Benjamin H. Pierce Fund	1,270.00	470.00	800.00
Thomas Roland Fund	3,474.71	474.71	3,000.00
John Lewis Russell Fund	1,503.48	503.48	1,000.00
Show Fund	35,000.00		35,000.00
William J. Walker Fund	2,315.45	*38.98*	2,354.43
Levi Whitcomb Fund	501.00	1.00	500.00
George Robert White Fund	11,440.10	1,440.10	10,000.00
Marshall P. Wilder Fund	1,000.90	.90	1,000.00
Total	$164,748.95	$8,035.22	$156,713.73

INCOME TO BE USED FOR GENERAL PURPOSES

Anonymous Funds	$ 1,000.00		$ 1,000.00
Albert Cameron Burrage Fund	1,200.00		1,200.00
John Chany Fund	1,000.00		1,000.00
Helen Collamore Fund	5,000.00		5,000.00
Arthur F. Estabrook	47,500.00		47,500.00
Ida F. Estabrook	11,238.76		11,238.76
Caroline F. Freeman Fund	10,000.00		10,000.00
Francis Brown Hayes Bequest	189,904.54		189,904.54
Francis Brown Hayes Fund	10,000.00		10,000.00
Margaret Whitney Fund	100.00		100.00
Total	$276,943.30		$276,943.30

SPRING SHOWS, 1934 AND 1933

Income	1934		1933	
Tickets:				
Regular admissions	$51,118.75		$33,212.45	
Trade tickets	3,574.25		2,268.75	
Students' tickets	137.25		953.50	
Members' tickets	5,843.00		4,066.00	
Garden club tickets	3,033.75		1,918.00	
Preview tickets	.....		631.75	
Women's club tickets	63.00		.....	
Miscellaneous tickets	166.00		.....	
		$63,936.00		$43,050.45
Advertising—programs		232.33		.....
Flower booth		599.45		768.41
Checking		400.10		354.50
Restaurant		1,240.18		703.43
Trade space		7,368.40		6,198.98
Wheel chair		96.73		20.03
Peat and paper		749.01		.....
Miscellaneous		13.00		.....
		$74,635.20		$51,095.80
Expenditures				
Printing	$ 1,989.05		$ 1,490.35	
Advertising	5,717.75		4,661.15	
Postage	422.55		284.75	
Supplies	590.82		506.40	
Salaries	4,264.41		5,244.98	
Rentals	8,371.65		7,267.72	
Trees and plants, etc.	1,285.40		1,868.87	
Prizes	18,665.77		14,316.50	
Garden clubs expense	500.00		500.00	
Commissions paid	3,775.35		.....	
Insurance	231.58		325.00	
Garden awards	750.00		625.00	
Music	1,500.00		1,500.00	
Medals and certificates	973.10		623.09	
Decorating	1,839.57		339.00	
Incidentals	1,757.23		1,990.16	
Judges and committee expense	636.66		.....	
		53,270.89		41,542.97
Excess of income over expenditure—transferred to General Income		$21,364.31		$9,552.83

"HORTICULTURE"

Statement of Income and Expenditure

	Year ended December 31, 1934		*Year ended December 31, 1933*	
INCOME				
Advertising	$19,075.15		$16,789.67	
Subscriptions	18,459.35		17,492.16	
Books	522.06		164.87	
Garden Club News	2,770.38		699.70	
Miscellaneous	1,161.95		89.92	
		$41,988.89		$35,236.32
EXPENDITURE				
Printing	$17,825.02		$15,883.25	
Paper	6,829.97		5,863.02	
Cuts	2,844.63		2,020.18	
Wrappers	530.16		473.15	
Postage	4,339.95		3,458.77	
Books	361.83		119.18	
Commissions and discounts	3,361.82		4,035.58	
Contributors	810.25		707.10	
Garden Club News	1,462.86		83.00	
Miscellaneous	3,642.34		1,104.20	
		42,008.23		33,747.43
Net loss or net income		*$19.94*		$1,488.89

BUILDING EXPENSE

	Year ended December 31, 1934	*Year ended December 31, 1933*
Labor	$10,148.53	$9,345.25
Supplies	218.72	317.88
Heating	1,270.70	987.63
Lighting	1,809.03	1,248.70
Telephone	82.35	75.15
Repairs	1,325.86	3,008.82
Insurance	2,064.45	2,393.44
Incidentals	440.47	368.80
Printing	65.20	.....
Total	$17,425.31	$17,745.67

LIBRARY APPROPRIATION

	Year ended December 31, 1934	*Year ended December 31, 1933*
Printing	$ 66.25	$191.50
Binding and repairs	1,564.56	933.82
Books and periodicals	461.92	164.98
Supplies	148.32	76.48
Postage	26.75	.....
Repairs	.....	30.50
Extra labor and salaries	147.09	48.60
Incidentals	4.95	3.50
Total	$2,419.84	$1,449.38

LIBRARY EXPENSES

	Year ended December 31, 1934	*Year ended December 31, 1933*
Salaries	$3,894.63	$4,049.00
Stationery and postage	90.38	45.72
Supplies	17.59	133.31
Insurance	10.13	2.00
Printing	.....	46.13
Repairs	1.90	4.75
Incidentals	.....	12.00
Total	$4,014.63	$4,292.91

OFFICE AND GENERAL EXPENSE

	Year ended December 31, 1934	*Year ended December 31, 1933*
Salaries	$17,582.59	$13,880.50
Stationery and postage	2,030.52	2,054.68
Printing	1,965.44	2,065.63
Supplies	298.55	368.82
Telephone and telegraph	614.31	535.09
Repairs	11.35	8.45
Binding	5.27	31.45
Traveling	224.52	26.50
Insurance	.....	75.00
Members' subscriptions to *Horticulture*	5,652.87	5,215.26
Incidentals	895.43	1,145.85
Total	$29,280.85	$25,407.23

JOHN S. AMES, *Treasurer.*

The naturalistic orchid exhibit of Mrs. Albert C. Burrage at the Spring flower show in 1935

Report of the Library Committee

The theme of this report is service to patrons, in lending books and in finding information. It is a report of both accomplishment and need.

During 1934 our Library loaned 5,513 volumes, only a slight gain over the year before. The drop in rate does not disturb your committee, however, for libraries of all kinds, stimulated of late by the depression, have felt the same reaction. To counteract it in our own case, there was enthusiasm over the courses given by the National Association of Gardeners and by our own Society. The Library Committee were glad to coöperate with the Committee on Lectures and Publications and with the instructors by buying whatever books were needed for the courses.

The most important fact about the Library is not that it buys or lends a certain number of volumes. One should think of it first as a reservoir of information and pleasure. A reader does not borrow any book he picks up; he chooses what will solve his definite problem, or broaden his knowledge, or give him enjoyment. One reader wants to make a thorough study of aquilegia, the literature of which is much scattered. Another asks for the life and portrait of Captain Kingdon Ward. A landscape architect asks for authentic material on the design and construction of colonial garden houses, for a restoration project. The buying of books to meet such varied needs is one of the most important problems of the committee.

This year the Library has acquired two books of unusual rarity and importance. Andrew Mollet's "The Garden of Pleasure . . ." was published in London in 1670. Ours is the only copy in this country, so far as we know. Its author was brought from France into England to introduce the new French "parterres de broderie" which his father was laying out so magnificently for Louis XIII, and the book is full of similar elaborate designs. The second is a copy of the 1599 edition of Gerard's list of the plants grown in his garden at Holborn. Gerard was an extensive collector, and had over a thousand varieties, many of them novelties imported from Europe and America. From it we get at first hand an insight into the resources of the best gardens of the seventeenth century.

From time to time through the year, exhibits of our books

are on display. As this report appears, there is a group of seventeenth century English gardening books, the contemporaries of Gerard's list, and of other books that Gerard may well have used.

There are now 23,383 bound volumes in the Library. Five hundred and eighty-seven of them were added during the past year by purchase, gift, or binding. It is impossible to enumerate gifts in this report, but a full list of them will be printed in the *Year Book*. To all the donors the committee make grateful acknowledgment.

Last Spring for the first time an inventory was taken. The shelf list used as a basis was made at intervals between 1928 and 1932, so that it seems certain that some of the 75 missing volumes disappeared during that period. We are happy to report that 25 have already been found, and others will probably come to light. We are taking such steps as seem to be called for in recovering them.

During the past few years, economy has been a practice familiar to us all; in the Library it has reduced the staff and slowed down the work. The temporary abandonment of work on the magazine index has been a distinct handicap.

Given a certain space and a certain income, we can not buy indiscriminately. There is in the air a tendency for "special libraries" to get together. From this movement we may hope for an agreement amongst libraries as to which shall try to acquire which lines of literature.

This is not so simple as it may sound. There are, of course, many reference books which are important for all libraries. Standard works, such as Gerard, Parkinson, Linnæus, Gray, are books to which every one should have access. Many a book is less important in its entirety yet has chapters given to gardening, exploration, architecture, medicine, botany, or other subjects. The problem is to know to which library these books should go—if inexpensive and well-balanced, to every library; but if rare and strong on one subject only, then to the library specializing on that topic.

Let us suppose such a happy solution of our difficulties for meeting competition and suppose, too, that we have agreed to a system of interlibrary loans; are our troubles over? No, for we need a catalogue which will tell us which library has a cer-

Calla lily exhibit of James Wheeler & Son at the Spring flower show, 1935

tain book without having to refer to the special catalogue of each individual library.

Utopian as these suggestions may sound, they did not originate with the present writer. They are based on trends, and partly on accomplishments of the age. We must realize that to develop along these lines money is needed and time and study.

NATHANIEL T. KIDDER, *Chairman.*

Report of the Committee on Lectures and Publications

It is gratifying to report that *Horticulture* has increased in circulation and in advertising patronage as well as in size the past year. At the same time, the fact must be admitted that conditions in the publishing field are far from being as satisfactory as we might wish. This fact is shown in the reluctance of advertisers to make contracts and in the difficulties experienced in making collections.

In the course of 1934, Walter Adams Johnson of New York closed up all of his advertising contracts and ceased to have any connection with the paper. All of the advertising work is now conducted from this office under the direction of James Geehan, advertising manager. This has proved to be a wise step. It has resulted in a marked increase in the volume of advertising obtained and a distinct improvement in the character of the copy used. Losses have been greatly reduced as a result of this system and Mr. Geehan has been able to make collections on a large number of accounts which we were almost ready to charge off as worthless.

The circulation at the beginning of 1934 was 22,123. At the present time it is approximately 25,000. Part of the increase is due, of course, to the increase in the membership of this Society and the Pennsylvania society, the latter organization having put on about 300 new members for the present year.

Last year's report showed a serious falling off in advertising receipts. This situation, fortunately, has been reversed, the receipts for 1934 amounting to $19,075.15 as against about $17,000 the year before. This amount, however, is still $2,000 below the receipts of 1932 and not much more than half those of 1929 when business was booming.

The profit account of *Horticulture* suffers from the fact that all copies of the magazine delivered to members of the Society

or to subscribers within the postal district must carry stamps instead of being sent by the pound rate. This means that it costs more to send a copy of *Horticulture* to Jamaica Plain or Chestnut Hill than it does to Kalamazoo or Los Angeles. This is one of the curious features of the postal law and one which various publishers have got around by having their printing done in plants in small towns. The post office has now decreed that no publication shall be allowed to adopt such a plan in the future.

Horticulture has continued to publish without charge the advertisements of private gardeners wishing positions. For several years past, the number of such advertisements has been large and this free publicity has naturally increased the expense of the publication somewhat. Nevertheless, the members of the committee feel that the Society has been doing an excellent piece of work in this way.

In 1933, the experiment was made of issuing a supplement to be known as *Garden Club News.* This experiment was made after consultation with the officers of the garden club federation, who were enthusiastic over the plan. Later a similar supplement was started for the benefit of the Garden Club Federation of Pennsylvania. Unfortunately, neither supplement received the support expected, either in the way of subscriptions or of advertising. The experiment was set down as a failure, therefore, and the Pennsylvania supplement was dropped last year. *Garden Club News* was carried on locally until this Spring. Then it was discontinued, but the supplement was kept on as a local feature under the title *Gardening in New England.* The outlook for this supplement, at the moment, appears to be good. The advertising rates are lower than for *Horticulture* and it serves as a medium through which advertisers confining themselves to New England business can put their products before New England readers. The supplement serves a useful purpose, too, in providing a means for publishing material which is of interest to the readers of this section but not of sufficient importance to be published in *Horticulture,* which has a world-wide circulation.

At the time of the Spring flower show this year, an eight-page supplement containing the complete program of the show was sent to all subscribers in New England. *Horticulture,* containing the supplement and with a new cover, was sold at the

Exhibit of the New England Wild Flower Preservation Society and the Massachusetts Audubon Society at the Spring flower show, 1935

show to the number of about 15,000 and took the place of a program formerly distributed free. This experiment was a decided success from both the standpoint of the show and the paper itself.

During the year, four bulletins, "Herbs—How to Grow Them and How to Use Them" by Mrs. Helen Noyes Webster, "Begonias and How to Grow Them" by Mrs. Bessie W. Buxton, "Rock Gardens" by Cleveland Morgan and "House Plants" by Professor Clark L. Thayer, were reprinted. There has been a surprising demand for the herb bulletin and some 3,000 copies have now been distributed. No new bulletins were issued last year.

The acoustics of the Lecture Hall have been greatly improved and lectures can now be held there with reasonable success. The first lecture of the Winter was given by William N. Craig, February 7, on "Lilies." Mrs. Preston Rice gave a lecture on February 12, her subject being "The Hardy Garden in Continuous Bloom," with a large attendance. Dr. Ivan H. Crowell lectured on March 14, his subject being, "How We Can Aid and Protect Our Shade Trees."

A new plan was adopted in the course of the Winter when Dr. Edgar Anderson of the Arnold Arboretum was engaged to conduct a class in popular botany. This class was attended by an average of 100 persons and eight sessions were held. It proved to be an exceedingly successful venture and those who attended have asked for another course the coming year.

HOWARD COONLEY, *Chairman.*

Report of the Committee on Exhibitions

It seems hardly possible to your chairman that another year has rolled around since the time I made my 1934 report for the Exhibition Committee.

Another great Spring flower show, the 1935 show, has come and gone, and before reviewing it I should like to make a few comments on the late Spring, Summer and Autumn shows of 1934.

Last year our early June exhibition, formerly known as our iris show, drew an attendance of over 6,000 people. The show in some ways was disappointing with respect to iris exhibits, but it was notable for the azaleas and rhododendrons that were shown.

Following this show came our mid-June exhibition, which also drew approximately 6,000 persons. Peonies were displayed in lavish profusion. Quality roses were lacking, but exhibits of sweet peas, delphiniums and lilies were all worthy of special comment. Strawberries were exhibited at this show, which proved to be the best shown for some years.

The two Summer shows, featuring gladioli and dahlias, each drew approximately 7,000 people to the doors of this hall, and your committee feels that the special exhibits of annuals and other Summer-flowering subjects helped to make these two shows particularly interesting; it is greatly to be hoped that in the coming Summer shows of this year, members of this Society, who are growers of annuals in their gardens, will bring these flowers to our halls for the prizes that will be offered, because these varied displays of the more recently introduced annuals are exceedingly educational. It is unfortunate that many growers of both perennials and annuals hesitate to make entries in advance of the opening of the shows and fail to bring their often exceptionally well-grown material to the competitive classes in our schedules. The mid-Summer exhibition was characterized by some fine exhibits of vegetables, and the late Summer exhibition brought forth an exhibit of outdoor-grown melons that won a gold medal award. The number, quality and size of the specimens shown made this melon exhibit probably the most noteworthy one ever seen by the judges of this Society.

The exhibition of the products of children's gardens compared favorably with similar exhibits in years past, and the fruit and vegetable exhibition, held in early October, drew an attendance of almost 8,000 persons to this three-day show, which proved to be a great success.

The final show of the 1934 year, scheduled as the Autumn flower show, was both beautifully planned and executed, the feature exhibit at the end of the large hall being staged by the Isabella Stewart Gardner Museum. At the end of the year the Albert C. Burrage gold vase was awarded to this modernistic chrysanthemum exhibit as the most outstanding exhibit of the year. Unfortunately, this exhibition came too close to Election Day. Fifty cents admission was charged, but newspaper publicity being almost impossible to get, because of the election period, the attendance totaled only 13,000, which was less than

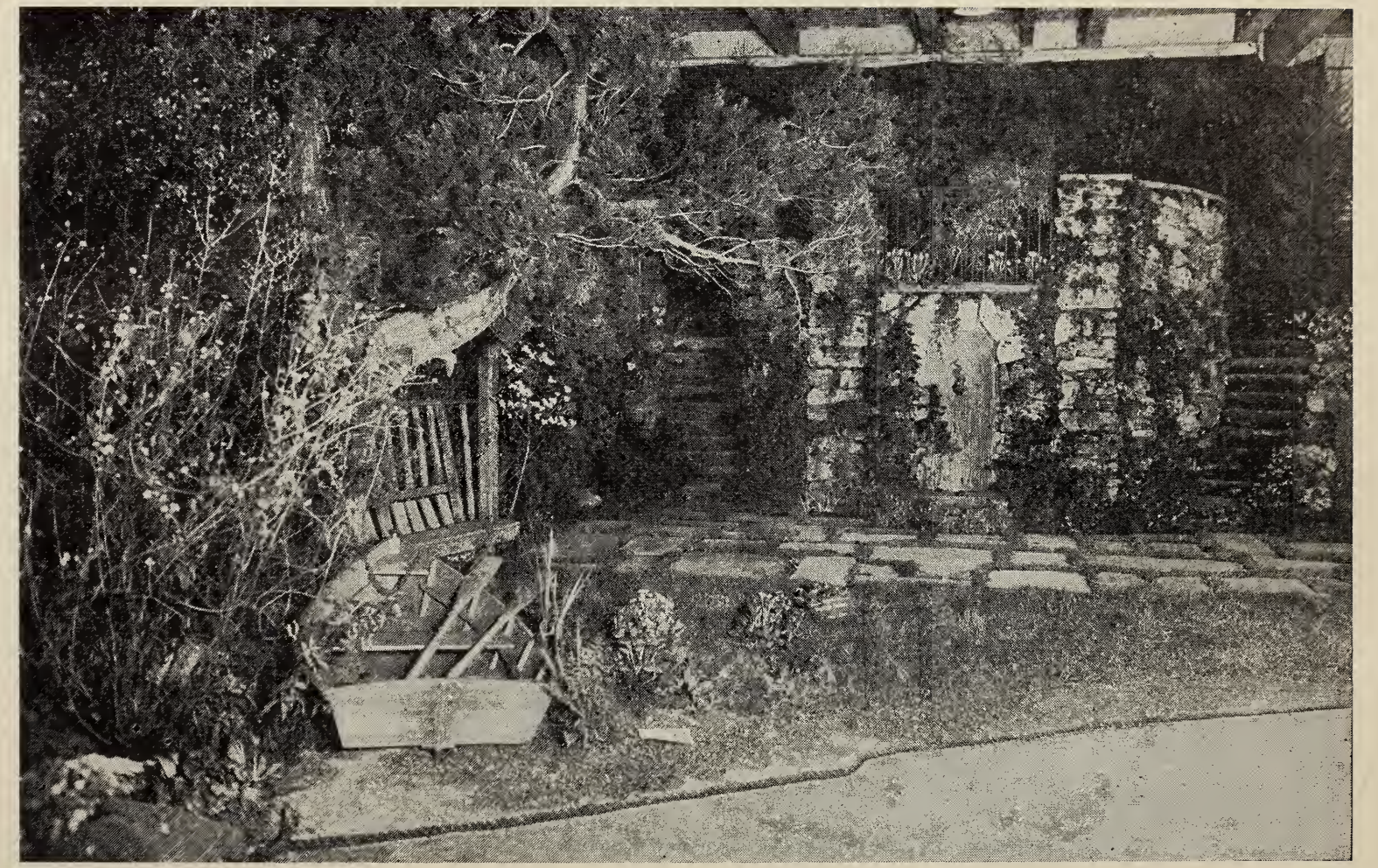

The waterside garden of Towpath Gardens of Hartford, Conn., at the Spring flower show in 1935

anticipated, and the show therefore resulted in a small financial loss.

From then on, interest focussed on the great 1935 Spring flower show, which opened its doors on March 25, and which proved to be the most beautiful Spring flower show so far staged in Boston. From every point of view it was a success. Financially, it measured up closely with the 1934 show, but it was larger, as the lower floor or basement was used, and the exhibits staged there proved to be very striking. The 1935 Spring flower show was the first to be laid out by a landscape architect, and without question the wisdom of following this policy in the future has been proved. The exhibits in Grand Hall, staged under the direction of the garden clubs, made this great auditorium a unit exhibit "June in New England."

To the garden clubs, the greatest credit is due for this splendid example of coördinated effort and architectural design.

Comparisons are odious, but the Boston Spring flower show of 1935 received most flattering comparative comment from many visitors to the New York show the week before. Our Spring flower shows have become a vital part of our Society's life. They have become really huge affairs, straining the facilities of Mechanics Building to the limit, and calling for a year-around show organization, and a financial outlay of large proportions before the doors are opened. They must continue to be better each year, always educational, and invariably colorful.

For the safety of our flower shows of the future, our show management organization must be capable, courageous and resourceful and ever awake to the trend of the times. Plans for the big Spring flower shows should look forward, not merely one year, but two, and possibly three.

Your committee at this time wishes to express its appreciation of the work that Mr. Farrington, the secretary of this Society, did in connection with the advertising of the Spring flower show. At the same time it wishes to express its admiration for our show manager, Mr. Arno H. Nehrling, and to thank him for his untiring efforts in bringing the Spring show and the other shows of the year to their successful conclusions.

To our president, Mr. Webster, we again turn, as a committee, to thank him for all the time and thought that he so willingly put into our problems.

And now as chairman of the Exhibition Committee, I would like to again offer my personal thanks to the individual members for their efforts throughout the past year in connection with all of the shows.

HAROLD S. ROSS, *Chairman.*

Report of the Committee on Prizes

With the ever-increasing scope of horticultural shows, not only in variety and excellence of exhibits, but also in educational value, the demands put upon judges become more and more exacting and important.

Competent judges of knowledge and ability do much with their criticism to raise the standards of exhibits, but human nature being what it is, it seems difficult to give satisfaction to every one. Situations are bound to develop which present difficulties to prize committees, but this committee is trying to improve conditions with constructive methods. For example, they have this year made a card catalogue with the names of people who might be available and whose talent for judging are known to the committee. These names have been divided into three groups, one for those who have had professional experience in design and history of art, another for experts in plant culture, such as professional gardeners and nurserymen, and the third for those qualified to judge from the æsthetic standpoint.

For some time there has been in the Rule Book a suggestion that the report of the judges be made public. At the Spring show we tried this in a limited way and placed on exhibits that scored particularly well, having received permission of the exhibitors, the scoring and comments of the judges. This was favorably received and we hope to extend this practice by having the names of the judges appear with their comments and scoring.

A revision of our scale of points is also to be worked out as judges found under our present headings no mention of color or charm, both decidedly important factors in horticultural arrangements. We hope also to revise our scales of points so that they will be more nearly identical with those of other large societies and thus facilitate the understanding of both exhibitors and judges. There is need too for a better definition

The naturalistic garden of Will C. Curtis which was awarded the gold medal of the Horticultural Society of New York at the Spring flower show in 1935

of a rock garden, also a clear understanding of what is a foundation planting and we are constantly asked and must be ready to answer "What is the Society's definition of a garden?"

We have found, especially at our large Spring show, that the judges are hurried and so must have more quiet time for their work. We therefore advise that the doors should not be opened to the public before 5 o'clock. This would give four hours in which the judges might work.

We take pride in the representative gathering of judges who performed their work so expertly and we are deeply grateful for their interest and valuable assistance.

WILLIAM ELLERY, *Chairman.*

Report of the Committee on the Exhibition of the Products of Children's Gardens

On entering the exhibition of the products of children's gardens in Horticultural Hall, Boston, on August 30, I stood at the door for a few moments to enjoy the beauty of its Autumn or late Summer coloring in the well ordered display of red tomatoes and zinnias with golden squash and marigolds, and I thought of the confusion and clutter I used to see at these exhibitions. The small hall where many of the cut flowers were shown held a large and well labeled display of wild flowers.

The flowers seemed to be all well arranged so as to keep fresh during the two days of the exhibition. The lecture hall was filled by exhibits made by the members of the 4-H Club—the four H's standing for head, hand, heart and health, and I should say all including happiness. At one end of this hall was the front of a gray Cape Cod cottage with a grapevine growing to its roof and a garden in front in which phlox, petunias, marigolds and alyssum were growing. This cottage was put up by Merrick Price and John Hall, whose work we shall be interested to follow. Also in this hall on the long, central table were books of pressed wild flowers well mounted and labeled, also of pressed weeds, that the gardener might become familiar with them. There were two cases of well-mounted insects, that the small enemies which attack the crops might be studied.

Sometimes I have felt that our young Americans do not possess the love of gardening which the Italian and Chinese children have, but if the exhibition shown this August in Horticultural Hall is any criterion of the future work of these boys and girls we need not despair for our American gardens, although we sigh at times for the great men who have left us.

MARIAN ROBY CASE, *Chairman.*

The Result of the Balloting

The polls were closed at 4 P.M., 62 votes having been cast, and the following were declared elected:

President, EDWIN S. WEBSTER
Vice-President, OAKES AMES
Trustees, WINTHROP CARTER
MRS. HOMER GAGE
SAMUEL J. GODDARD
HAROLD S. ROSS
MRS. BAYARD THAYER

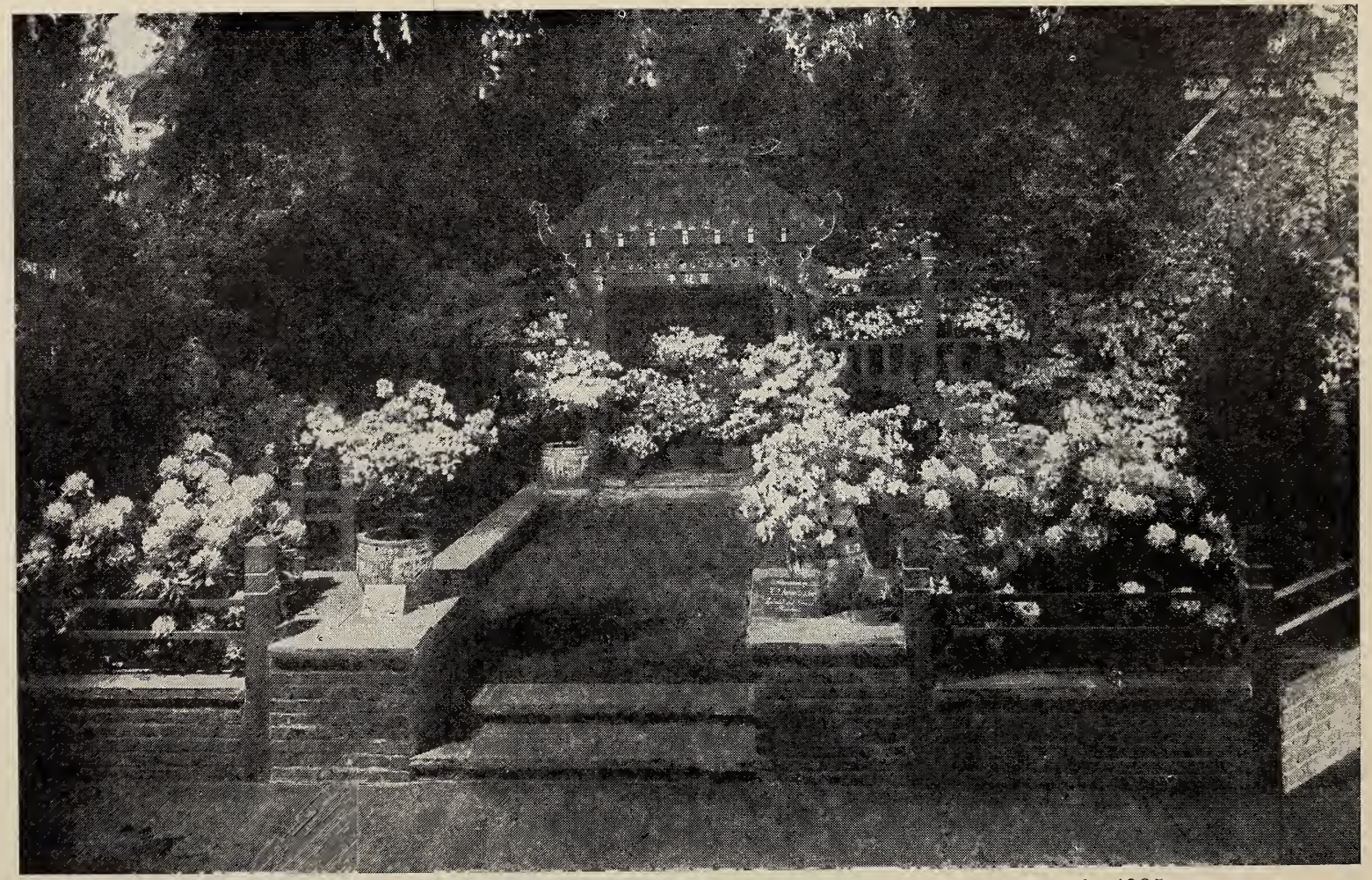

The Japanese garden of H. J. Borowski & Sons at the Spring flower show in 1935

Massachusetts Horticultural Society

HONORARY MEMBER

1900 Dr. Henry S. Pritchett, New York.

CORRESPONDING MEMBERS

1925 D. M. Andrews, Boulder, Colorado.

1925 Rudolph D. Anstead, Bournemouth, England.

1921 J. F. Bailey, Director of the Botanic Gardens, Adelaide, South Australia.

1889 Dr. L. H. Bailey, Ithaca, New York.

1925 F. R. S. Balfour, Dawyck, Stobo, Peebleshire, Scotland.

1911 W. J. Bean, 2, Mortlake Road, Kew, England.

1918 Désiré Bois, Paris, France.

1925 I. H. Burkill, F.L.S., care the Royal Gardens, Kew, England.

1925 G. H. Cave, Ashton-under-Hill, England.

1922 Joseph Edgar Chamberlin, Boston, Mass.

1921 Fred J. Chittenden, Director of the Royal Horticultural Society Gardens, Wisley, Ripley, Surrey, England.

1925 Woon Young Chun, Sun Yatsen University, Canton, China.

1921 Allister Clark, Glenara, Bulla, Victoria, Australia.

1925 Henri Correvon, Geneva, Switzerland.

1925 G. W. Darnell-Smith, Director of the Sydney Botanic Gardens, Sydney, New South Wales.

1925 Henry F. duPont, Winterthur, Delaware.

1925 Pierre S. duPont, Wilmington, Delaware.

1925 Charles C. Eley, M.A., F.L.S., Suffolk, England.

1925 I. B. Pole Evans, C.M.G., Chief of Division and Director Botanical Survey, Pretoria, South Africa.

1925 G. Fraser, Ucluelet, Vancouver Island, British Columbia.

1925 W. G. Freeman, B.S.C., F.L.S., Director of the Botanic Garden, Trinidad.

1900 Beverly T. Galloway, Department of Agriculture, Washington, D. C.

1918 Professor N. E. Hansen, Brookings, South Dakota.

1925 Miss M. C. Hastie, Magnolia Gardens, South Carolina.

1911 Professor U. P. Hedrick, Geneva, New York.
1925 Joseph Hers, Shanghai, China.
1925 William Hertrick, San Gabriel, California.
1925 Hermann A. Hesse, Weener, Germany.
1925 M. Robert Hickel, Versailles, France.
1925 Sir Arthur W. Hill, Royal Botanic Gardens, Kew, London, England.
1925 E. Hillier, Winchester, England.
1897 J. W. Hoffman, Orangeburg, South Carolina.
1925 R. E. Horsey, Rochester, New York.
1925 Professor H. H. Hu, Fan Memorial Institute of Biology, Peking, China.
1925 Mrs. C. L. Hutchinson, Lake Geneva, Wisconsin.
1925 Hon. William M. Jardine, Washington, D. C.
1925 Charles W. Knight, Oakdale, New York.
1921 C. E. Lane-Poole, Canberra, Australia.
1925 C. C. Laney, Rochester, New York.
1875 G. F. B. Leighton, Norfolk, Virginia.
1911 M. Émile Lemoine, Nancy, France.
1925 Gerald W. E. Loder, M.A., F.L.S., Sussex, England.
1925 Donald MacGregor, care Royal Gardens, Kew, England.
1925 Sir John S. Maxwell, Pollokshaws, Scotland.
1925 The Rt. Hon. Sir Herbert E. Maxwell, Bart, F.R.S., D.C.L., Wigtownshire, North Britain.
1875 F. C. Maxwell, Geneva, New York.
1925 John McLaren, San Francisco, California.
1918 J. Horace McFarland, Harrisburg, Pennsylvania.
1925 Mrs. William Mercer, Doylestown, Pennsylvania.
1925 Dr. Kingo Miyabe, Director of the Botanic Garden, Sapporo, Japan.
1898 Sir Frederick W. Moore, Glasnevin, Dublin, Ireland.
1918 Dr. George T. Moore, Botanical Gardens, St. Louis, Missouri.
1925 F. Cleveland Morgan, Montreal, Canada.
1887 Sir Daniel Morris, K.C.M.G., 14 Crabton Close, Boscombe, Hants, England.
1925 M. L. Pardé, Nogent-sur-Vernisson (Loiret), France.
1906 Lt.-Col. Sir David Prain, Warlingham, Surrey, England.
1925 Miss Isabel Preston, Ottawa, Canada.

1925 Johannes Rafn, Skovfrokontoret, Copenhagen, Denmark.

1894 Cavalière Enrico Raguso, Palermo, Sicily.

1906 Dr. Henry L. Ridley, care Royal Gardens, Kew, England.

1898 Benjamin Lincoln Robinson, Ph.D., Curator of the Gray Herbarium of Harvard University, Cambridge, Mass.

1921 L. Rodway, C.M.G., Government Botanist and Secretary, Botanic Gardens, Hobart, Tasmania.

1899 William Salway, Cincinnati, Ohio.

1925 Camillo Schneider, Charlottenburg, Germany.

1925 F. L. Skinner, Dropmore, Manitoba.

1925 Sir William Wright Smith, Royal Botanic Gardens, Edinburgh, Scotland.

1925 Dr. H. Spaeth, Berlin-Baumschulenweg, Germany.

1921 David Tannock, Superintendent, Botanic Gardens, Dunedin, New Zealand.

1893 Professor William Trelease, Urbana, Illinois.

1918 F. Gomer Waterer, Bagshot, Surrey, England.

1925 Cyril T. White, Government Botanist, Brisbane, Queensland, Australia.

1919 J. C. Williams, Gorran, Cornwall, England.

1921 Gurney Wilson, Richmond, Surrey, England.

1925 John C. Wister, Germantown, Pennsylvania.

1925 Major A. C. T. Woodward, Bewdley, Worcestershire, England.

NEW MEMBERS ADDED IN 1934

Abbee, Mrs. Greenough, Squantum
Abbott, Mrs. C. L., Laconia, N. H.
Abbott, Mrs. H. E., Wellesley Farms
Abbott, Mr. Robert J., Antrim, N. H.
Achuff, Mrs. Gertrude, Newtonville
Ackerman, Mrs. George, Nashua, N. H.
Adams, Mrs. Aroline W., Salem
Adams, Mrs. Cecil Quincy, Wellesley Hills
Adams, Mrs. Ivers S., Hardwick
Adams, Miss Pamelia S., Brookline
Aldrich, Mrs. Helen Drake, Troy, N. Y.
Alford, Miss Martha, Brookline
Allen, Mr. Charles F., Medfield
Allen, Miss E. Marguerite, Dedham
Allen, Miss Gertrude E., Quincy
Allen, Mrs. John J., Amesbury
Allen, Mrs. Thomas, Brookline
Amalia, Mr. Karl F., Wenham
Anderson, Miss Dorothy M., Groton
Anderson, Miss Edith E., Dorchester
Anderson, Mrs. George L., Braintree
Anderson, Mr. James, Lynn
Anderson, Mrs. Reginald, Grafton
Andrews, Mr. Henry N., Melrose Highlands
Andrews, Mrs. Kate C., Brookline
Angevine, Mrs. Hallie C., Belmont
Anthony, Mrs. Arthur C., Marblehead
Arey, Mr. Charles F., Salem
Argersinger, Mrs. R. E., Waban
Armstrong, Miss Mabel T., Hull
Arrington, Mr. James, Wellesley Farms
Ashbee, Miss C. E., Woburn
Ashborn, Mr. A. B., Oakville, Conn.
Atherton, Mrs. Louis M., Swampscott
Atkinson, Mrs. Herbert J., South Sudbury
Atkinson, Mrs. J. H., Melrose
Austin, Mrs. William D., Boston
Ayres, Mr. Philip W., Waban
Babbit, Mr. Lawrence A., Berkley
Babson, Miss Helen P., Arlington
Bacheller, Mr. Wesley, East Lynn
Bacon, Mr. Anselm L., Newton Centre
Baert, Mrs. Cora H., Stoneham
Bailey, Mr. Earl P., Hinsdale, N. H.
Bailey, Miss Helen G., Boston
Bailey, Mrs. Herbert C., South Dartmouth
Baker, Mrs. Walter D., Hyannis
Baldwin, Mr. Judson, Roxbury
Ball, Mrs. Edith I., Waltham
Ball, Mr. Lester W., Chelmsford
Ball, Miss Pomona Sylvia, Waltham
Ballantine, Mr. Edward, Cambridge
Ballantine, Mrs. Edward, Cambridge
Bancroft, Mr. G. Raymond, Winchester
Bancroft, Mrs. Helen L., Reading
Bannon, Mr. D. Edward, Hancock, N. H.
Bardwell, Miss Marion E., Belchertown
Barker, Mr. John Herbert, North Cambridge
Barnes, Mrs. Charlotte A., Hillsborough Centre, N. H.
Barney, Mrs. J. Dellinger, Boston
Barnum, Mrs. Francis G., Brookline
Baron, Mr. Milton, Springfield
Barrie, Mrs. James R., Reading
Barron, Mr. Carlos E., Westminster
Barrows, Miss Grace C., Peabody
Bartlett, Miss Alice M., Reading
Bartlett, Mr. John P., New York City
Batchelder, Mrs. Claire S., Tamworth, N. H.
Batchelder, Miss Elizabeth A., North Reading
Batchelder, Mrs. Foster R., North Reading
Batchelder, Miss Mary E., Cambridge
Bates, Mrs. Paul W., Marblehead
Batson, Mrs. A. D., West Newton
Bean, Mrs. Donald P., Chicago, Ill.
Bease, Mrs. Mary B., Wareham
Beattie, Miss Eva L., Cambridge
Becker, Mr. Louis C., Attleboro
Beckman, Mrs. H. C., Plymouth
Beckwith, Mrs. A. M., South Sudbury
Beckwith, Mr. Albert, South Sudbury
Beckwith, Mrs. Grace S., Cambridge
Beede, Mr. Carl G., Wellesley Hills
Beever, Mrs. William H., Plymouth
Behrend, Mrs. B. A., Wellesley Hills
Belknap, Mr. Howard P., Newton Centre
Bell, Mr. Charles J., Hollis, N. H.
Bell, Mr. Edward L., Cambridge
Benjamin, Mrs. J. B., Providence, Ky.
Bennert, Mrs. Alfred L., Lawrence
Benoit, Mrs. Arthur H., Malden
Bense, Mrs. William A., Walpole
Benson, Mr. Henry J., West Roxbury
Benton, Mrs. Frank M., Andover
Berry, Mr. Gilbert A., Penacook, N. H.
Besse, Mrs. Deborah H., Wareham
Besse, Mr. Edward A., Wareham
Beveridge, Mrs. Priscilla D., Lexington
Billings, Mrs. Isabel Winship, Brighton
Binford, Mrs. Wesley W., Brighton
Bingham, Mr. William J., Wellesley Farms
Binney, Mrs. Henry P., Milton
Binney, Miss Polly, Groton
Bishop, Mrs. John W., Paxton
Bissell, Mrs. Paul A., Wellesley
Black, Mr. S. Bruce, Waban
Blake, Mr. Clarence D., Arlington
Blake, Mrs. George, Saugus
Blake, Mrs. George F., Worcester
Blanchard, Mr. Benjamin C., Whitman
Blanchard, Mrs. F. A., Boston
Blanchard, Mrs. George W., Portland, Maine
Bleiler, Mr. Everett F., Jamaica Plain
Bleiler, Mr. Julius A., Jamaica Plain
Blethen, Mr. Otis W., Swampscott
Bliss, Miss Carrie C., Brookline
Blood, Mrs. Roderic M., Newton Centre

Boardman, Mrs. John, Concord
Bock, Mrs. A. V., Cambridge
Boger-Shattuck, Dr. Martha I., Portsmouth, N. H.
Boland, Mrs. Mary R., Cambridge
Bollong, Mrs. Elbridge, Scituate
Bolten, Mrs. John, Andover
Boomhower, Miss Miriam, Danielson, Conn.
Booth, Mr. Edward C. De Witt, New York
Bornkessel, Mrs. Czarina P., Dedham
Bottomley, Miss Marion R., Chartley
Bouvé, Miss Millicent, Hingham
Bowden, Mrs. Frederick P., Melrose
Bowler, Mrs. Ruth B., Worcester
Bowman, Mr. Hubert E., North Acton
Bowser, Mrs. Henry Reed, Wellesley Hills
Boyce, Mrs. D. C., Cambridge
Boyd, Miss Margaret, Dedham
Boyd, Mrs. T. Kenneth, Chicago, Ill.
Bradford, Miss May S., East Pepperell
Brady, Mrs. Edith M., Braintree
Bragdon, Mrs. Horace E., Winthrop
Bragdon, Miss Mary D., Quincy
Brauer, Mrs. Nellie A., Roslindale
Breding, Mr. Alberton D., Roslindale
Brennan, Miss Margaret M., Somerville
Brett, Miss Alice E., Needham
Brett, Mr. Harrie I., Needham
Bridges, Miss Ada M., Boston
Brien, Mrs. James, Needham
Briggs, Mrs. Susan L., Lincoln
Broadbent, Mrs. Olive, Abington
Brook, Mrs. Thom E., Wellesley Hills
Brookings, Mrs. Robert S., Washington, D. C.
Brooks, Mr. Henry H., Concord
Brooks, Miss Loura L., Gardner
Brotz, Mr. John, Chelmsford
Brown, Mrs. Curtland C., Beverly
Brown, Miss Ellen E., Winchester
Brown, Mrs. F. E., Braintree
Brown, Mrs. George F., Salem
Brown, Mr. George R., Boston
Brown, Mr. George V., Hopkinton
Brown, Mrs. George V., Hopkinton
Brown, Mrs. Lawrence E., Middletown, R. I.
Brown, Mr. Marshall L., Boston
Brown, Miss Martha May, Dedham
Brown, Mr. Walter Jackson, Winchester
Brown, Mr. William G., Gloucester
Brownell, Mrs. Ancy D., Portsmouth, N. H.
*Buff, Miss Alice E. E., Jamaica Plain
Bundy, Mrs. Harvey H., Boston
Burda, Mr. August, Jamaica Plain
Burgess, Mrs. Louise R., Grafton
Burke, Mrs. Martin J., Brookline
Burke, Mrs. W. M., West Roxbury
Burnett, Dr. Francis L., Boston
Burnham, Miss Alice E., Waltham
Burnham, Mrs. George A., Cliftondale
Burnham, Mr. John A., Marblehead
Burnham, Mrs. Walter L., West Medford
Burr, Mrs. Kenneth T., Portland, Maine
Burtt, Miss Caroline J., Malden
Buschmann, Mrs. Marie, Boston
Buswell, Miss Beulah M., Marblehead
Butcher, Mrs. Charles H., Cambridge
Butler, Mr. Aubrey B., Northampton
Butterworth, Mrs. George T., Braintree
Byrne, Mr. James G., Brighton
Byrnes, Miss Edith, Waban
Byrnes, Mrs. Hazel B., Wakefield
Cabot, Mrs. Charles C., Needham
Cabot, Mrs. Harry D., Newtonville
Cabot, Mrs. Henry B., Chestnut Hill
Caldwell, Mrs. Alexander G., Waban
Campbell, Mrs. Alice C., Brockton
Campbell, Mrs. G. E., Wakefield
Campbell, Mr. John M., West Concord
Campbell, Miss Laura M., East Milton
Caproni, Mr. Alfred George, Jr., East Lynn
Carey, Mrs. Margaret F., Worcester
Carlson, Mrs. H. J., Brighton
Carlton, Mr. U. M., North Cambridge
Carr, Mr. John, Melrose
Carr, Mr. Walter E., North Plymouth
Carr, Mr. Wilfred, Malden
Carruthers, Mr. Ralph G., West Roxbury
Carson, Mr. Howard F., Oxford
Carter, Mrs. A. F., Hampton, Conn.
Carter, Mrs. Albert J., Hyde Park
Carter, Mrs. Eva M., Boston
Carter, Mr. Roy G., Marlborough
Casey, Miss Rita, Woonsocket, R. I.
Caughey, Mr. Joseph H., Waltham
Chadwell, Mrs. H. M., Lexington
Chadwick, Mrs. Frank N., Ward Hill
Chapman, Mrs. E. D., Marblehead
Chase, Mrs. Amy C., North Sandwich, N. H.
Chase, Mrs. Percy, Wellesley Hills
Chase, Mr. William F., Boston
Cheney, Mrs. Bessie B., Fitchburg
Cheney, Mrs. Frank E., Winthrop Highlands
Cherry, Mrs. E. M., Eastport, Maine
Chilman, Mr. Arthur E., Hulls Cove, Maine
Chilson, Mrs. Lewis S., Attleboro
Chisholm, Mr. William, Marblehead
Choate, Mrs. Robert, Danvers
Christie, Mr. Chester J., Westborough
Chute, Mr. Oliver, Whitinsville
Ciccone, Mr. Frank, Newton
Clapp, Miss Elizabeth, Groton
Clark, Mrs. Albert H., Needham
Clark, Miss Alice G., Lawrence
Clark, Miss Elizabeth L., Jamestown, R. I.
Clark, Miss Gertrude M., Cambridge

*Life Members.

Clark, Mr. Nathan, Beach Bluff
Clark, Mrs. Oliver D., Swampscott
Clarke, Mrs. Carita, Cornwall Bridge, Conn.
Cleworth, Mrs. Harold B., Melrose
Clough, Mr. Roy F., Marblehead
Cobb, Mr. Frank L., Hingham
Cody, Miss Katharine F., Whitman
Coes, Mrs. John H., Worcester
Cogswell, Miss Sarah E., Framingham
Cohen, Mr. Max, Lynn
Colby, Mrs. Herbert W., Newton Highlands
Colby, Miss Maude E., Dorchester
Colcord, Mrs. E. L., Belfast, Maine
Cole, Mr. A. E., Salem
Cole, Miss Anna P., Chestnut Hill
Cole, Mrs. Edward D., Wellesley
Cole, Mrs. Russell, Nashua, N. H.
Coleman, Miss Emma L., Boston
Coleman, Miss Grace A., Portland, Maine
Colton, Miss Dorothea, Jamaica Plain
Conary, Mrs. Hoyt, Concord
Congdon, Mr. Arthur B., Peace Dale, R. I.
Conlon, Mr. J. F., Bradford
Conner, Mr. George E., Greenwood
Connor, Mr. John H., Boston
Conrad, Mr. J. Alfred, Marlboro
Cook, Mrs. C .P., Arlington
Cook, Mrs. Charles D., Providence, R. I.
Cook, Miss Mildred E., Milton
Cooper, Mr. S. T., Medford
Copeland, Mrs. M. T., Cambridge
Corey, Mrs. Preston E., Winchester
Cornell, Mr. Charles M., Arlington
Corson, Mrs. Grace B., Rochester, N. H.
Corvino, Mr. Angelo, Cambridge
Courchene, Mrs. Frances B., Hyde Park
Covel, Mr. N. Edwin, Newtonville
Covel, Mrs. Thomas D., Fall River
Covington, Miss Alice B., Wollaston
Cox, Mr. Allyn, New York, N. Y.
Cox, Mrs. Channing, Boston
Cox, Mrs. Edward E., Newton Highlands
Cox, Mrs. Elizabeth R., Wakefield
*Coyne, Miss Florence, Jamaica Plain
Crane, Mr. H. L., Westwood
Crane, Mrs. Myrtle F., East Milton
Craven, Mr. A. B., Boston
Creed, Mrs. Annie B., Dover, N. H.
Crocker, Mrs. Eleanor B., Milton
Cromack, Miss Alice P., Melrose Highlands
Crosby, Mrs. Arthur P., Swampscott
Croughwell, Mrs. Loretto A., West Peabody
Crouse, Mrs. Ellie S., Copper Cliff, Ont.
Crowley, Miss Ellen F., Boston
Crowley, Mrs. Herbert L., Belmont
Crysler, Mrs. H. Stanley, Lowell
Cudworth, Mrs. Grace F., Marshfield Hills
Cully, Miss Edith F., Fitchburg
Cummings, Mr. Joseph, Reading
Cummings, Mrs. Margaret B., Onset
Cuneo, Mrs. Everett, Wellesley Hills
Cunningham, Mr. Alan, Brookline
Cunningham, Mrs. N. A., Bolton
Curley, Miss Marion Mae, Medford
Currie, Mr. T. G., Arlington Heights
Currier, Mrs. Edward B., Winthrop
Currier, Mrs. W. Eugene, Leominster
Curry, Mrs. E. Norman, Litchfield, Conn.
Curtis, Mrs. Charles H., Jamaica Plain
Curtis, Mrs. Charles P., Jr., Norfolk
Curtis, Mrs. Charles W., Jr., Marlboro
Cushing, Mrs. Gwendolyn L., Shirley Centre
Cushman, Mrs. Frank, Needham
Cushman, Mr. Harlas L., Middleboro
Cushman, Mr. Norman L., Winchester
Cushman, Mrs. Robert H., Monson
Cutler, Mr. Donald F., Dover
Cutt, Mrs. Richard, Swampscott
Daland, Miss Geneva A., Wakefield
Daley, Miss Anna J., Arlington
Damon, Mrs. Harry F., Malden
Damon, Mrs. Lindsay, Alton, N. H.
Dane, Mrs. William B., Marblehead
Daniel, Mr. Theodore M., Woburn
Daniels, Miss Jennie W., East Walpole
Darling, Mrs. Charles K., Concord
Davenport, Mr. Russell S., Marlboro
Davey, Mr. Walter F, Somerville
Davis, Mr. Arnold M., Amherst
Davis, Miss Eleanor S., Boston
Davis, Mr. Roy E., Brockton
Davis, Mrs. Tenney L., Norwell
Davis, Mrs. W. J., Medfield
Day, Mr. E. W., Lakeville, Conn.
Day, Mr. Fred, Stoughton
Deacy, Mrs. J. J., Methuen
Dearborn, Mrs. E. E., Boston
Delaney, Mrs. M. L., Roslindale
Dennett, Mrs. Carl Pullen, Boston
Densmore, Mrs. J. M., Newton Centre
DePetris, Mr. V. R., Grosse Pointe, Mich.
Derby, Mr. H. Hasket, Nairn, La.
Detheridge, Mrs. F. W., Stoneham
De Vinney, Mr. Robert Hugh, Framingham Centre
Dexter, Mrs. Franklin, Boston
Diaz, Mr. Ralph Morton, Belmont
Dinsmoor, Mrs. George W., Lawrence
Doak, Mr. A. H., Middleboro, Ky.
Dolansky, Mr. Joseph F., Lynn
Donnell, Mr. John, Walpole
Douglas, Mrs. Edward A., Newton Centre
Douglas, Miss Elizabeth M., Quincy
Douglass, Mr. Kenneth R., Boston
Dow, Miss Annie M., Exeter, N. H.
Dow, Mr. Dana F., Reading
Dowling, Mr. William T., Jamaica Plain
Downer, Mr. Robert J., Dover
Downey, Mr. Joseph L., Dorchester

Downing, Mrs. Irving G., Haverhill
Drake, Mrs. Laura B., Newton
Draper, Mrs. James B., Canton
Draper, Mrs. Robert, Canton
Drew, Mr. George A., Westford
Drew, Miss H. Louise, Wellesley
Drysdale, Miss Molly, Groton
Duley, Mrs. Blanche S., East Northfield
Dunbar, Mrs. Mabel Spaulding, Mansfield
Dunn, Mr. Richard J., Newton Centre
Dunnell, Mrs. Raymond L., Bernardston
Dunning, Mr. Henry, Allston
Durham, Mrs. Horace C., Wellesley
Durland, Mrs. Clarence B., North Wilmington
Durward, Mrs. Jacqueline G., Dover, N. H.
Dustin, Mrs. M. H., Rochester, N. H.
Dutton, Mrs. O. Deane, Dedham.
Eager, Miss Mary F., Roxbury
Eastman, Miss Ella F., Exeter, N. H.
Eaton, Mrs. Charles C., Dover, N. H.
Eberg, Miss Ebba E., Vineyard Haven
Eberhartt, Mr. Christian, Lawrence
Eddy, Mr. Julian, Simsbury, Conn.
Eddy, Miss Pauline, Glens Falls, N. Y.
Eddy, Col. Robert C., Belmont
Edgerton, Mrs. H. O., Belmont
Edmands, Mr. Edward T., Auburndale
Edmunds, Mr. John M., Boston
Ekberg, Mrs. Bettie C., Dedham
Elliot, Mrs. H. A., Barnet, Vt.
Elliott, Mr. Irving S., Dorchester
Ellis, Mr. Alexander, Belmont
Ellis, Mrs. W. E., Haverhill
Ellison, Mrs. Florence H., Framingham Centre
Ely, Mr. A. C., Watertown
Emerson, Mrs. K. B., Sharon
Emerson, Mr. Robert G., Newton
Emery, Mr. Allan C., Weymouth Heights
Emery, Mrs. E. A., Winchester
Emery, Mrs. Fred P., Hanover, N. H.
English, Mrs. Walter C., Beach Bluff
Erfing, Mr. Clifford L., Milton
Erhard, Mrs. Henry A., Boston
Erickson, Mrs. A. W., Jr., Swampscott
Estabrook, Mrs. Clarence W., Wolfeboro, N. H.
Ewing, Mrs. Mary Cross, Wellesley
Ewing, Mr. Robert B., Brockton
Fabyan, Mrs. Harry C., Boston
Fairchild, Mrs. Gladys S. N., Reading
Farrington, Mr. George B., Salem
Faunce, Mr. Clarence S., Fowlerville, Mich.
Fawcett, Miss Edith M., Cambridge
Fay, Mrs. Joseph S., Sherborn
Fellows, Mrs. W. H., Boston
Felt, Mrs. George R., Peabody
Ferreira, Mr. George A., West Roxbury
Field, Mrs. R. D., Cambridge
Findlater, Mrs. James, Mansfield
Findlay, Mrs. David, Kansas City, Mo.
Finley, Mrs. John H., Jr., Cambridge
Finnegan, Mrs. Thomas H., Stoneham
Finucane, Miss Mary, Lakeview, Mich.
Fischer, Miss Alice, Arlington
Fish, Mr. Erland F., Brookline
Fisher, Mrs. Lewis A., Wellesley
Fisher, Miss Marian C., West Roxbury
Fison, Mr. Herbert W., Malden
Fitch, Miss Lucy, Mattapan
Fitch, Mr. Stanley G. H., Cambridge
Fitz, Mrs. Charles N., Chatham
Flagg, Miss Georgia M., Melrose Highlands
Flemings, Mrs. Ethel W., Sharon
Flet, Miss Alice B., Salem
Fletcher, Mr. Arthur, Wellesley Hills
*Fletcher, Mr. Arthur W., Cambridge
Fletcher, Mrs. Ralph A., Westford
Flint, Mrs. Lester E., Weston
Flynn, Mr. George, Mattapan
Foley, Mr. Fred F., Princeton
Forbes, Miss Helen C., Westboro
Forbes, Mrs. Howard M., Cambridge
*Forbes, Mr. Stewart A., Lenox
Forbes, Mrs. W. Stuart, Jr., Beverly
Forbes, Mrs. William Stuart, Hamilton
Ford, Mrs. Ambrose C., Clifton Forge, Va.
Foster, Mr. E. H., Danvers
Foster, Mr. Edward S., West Roxbury
Foster, Miss Julia, Beverly
Foster, Miss Katharine M., Saugus
Foster, Miss Marjorie L., Hingham
Fottler, Miss B. W., Dedham
Fountain, Mr. H. E., Needham
Fox, Mrs. Daniel G., Mattapan
Fox, Miss Margaret A., Freeport, L. I., N. Y.
Fox, Mrs. Matthew J., Brookline
Fox, Mr. Walter S., Wellesley Hills
Frail, Mrs. Charles P., West Newton
Francis, Mrs. Douglass B., Newton Centre
Frary, Mrs. Minnie C., Newton Highlands
Fratus, Mr. Catano, Boston
Freeman, Mrs. J. Collie, Westwood
Freeman, Mr. Maurice T., Winchester
Freeman, Mrs. Olive A., Kingston
French, Miss Clara M., Cambridge
French, Mrs. Donald L., Campello
Frost, Mrs. Ferdinand A., Haverhill
Frylink, Mr. Adrian, Babylon, L. I., N. Y.
Fuller, Mr. George W., Dedham
Fuller, Mr. J. Edward, Worcester
Funnell, Mrs. Wilfred G., Wollaston
Gaffney, Mr. Gerald John, Winchester
Gallagher, Miss Frances A., Jamaica Plain
Gallagher, Mrs. Percival, Brookline
Gallagher, Mrs. R. A., Franklin
Gallagher, Mrs. W. W., Needham

Gambles, Mr. Ernest E., Boston
Gardner, Mr. Harry E., Newton Highlands
Gardner, Mrs. Jane Clarke, Buzzards Bay
Garfield, Miss Eleanor, Boston
Garrity, Miss Katherine G., Jamaica Plain
Geddes, Miss Helen, Brookline
Gems, Miss Charlotte, Boston
George, Mrs. Frank W., Worcester
Gerhard, Mr. Martin, Lincoln
Ghirardini, Mrs. Virgil, Winchester
Gifford, Mr. W. B., Brookline
Gilchrist, Mr. W. Erwin, Boston
Gilkey, Miss Malina A., Magnolia
Gillis, Mr. Libius V., Portland, Maine
Gilmore, Mrs. E. J., Lowell
Ginsburg, Miss Sofia, Cambridge
Glover, Mrs. Nelson, West Newton
Gluckler, Mrs. Edward, Winthrop
Goehl, Mr. Henry C., Jamaica Plain
Goff, Mrs. Merrick L., Barrington, R. I.
Gold, Miss Rae, Boston
Goldsmith, Miss Emily L., Auburndale
Goodale, Mrs. Margaret M., Wakefield
Goodwin, Mr. Cecil N., Dorchester
Gordon, Mr. George K., Waltham
Gornett, Mrs. Hames R., East Rochester, N. H.
Gorney, Mr. Elijah S., Boston
Goss, Mrs. H. H., Providence, R. I.
Goss, Mr. William E., Somerville
Gould, Mrs. Allan B., Chelmsford
Grady, Mr. Raymond G., Jamaica Plain
Graham, Mrs. John H., West Roxbury
Gramstorff, Mr. Herman F., Malden
Grandin, Miss Isabella, Boston
Graves, Mrs. Roger C., Newton Centre
Gray, Mr. Donald C., Boston
Gray, Mr. Joseph C., Winchester
Gray, Miss Minnie C., Lowell
Green, Miss Dorothy, Arlington
Greene, Mrs. Raymond W., Winter Park, Fla.
Greene, Mr. William Chase, Cambridge
Greenleaf, Mrs. Harry W., West Acton
Greenlaw, Mrs. Alonzo A., Milton
Gregg, Mrs. Walter H., Watertown
Griffin, Mrs. Daniel W., Braintree
Griggs, Mrs. Anna S., Waltham
Griggs, Mrs. Clifford S., Waltham
Griggs, Mrs. Thomas I., Waltham
Grimes, Dr. Loring, Swampscott
Gring, Mrs. Paul, Cambridge
Grise, Mr. Lucien A., Boston
Groff, Mrs. U. G., South Amherst
Grohe, Mr. H. B., Swampscott
Grove, Miss Gertrude, Groton
Guiles, Mrs. Philip, Newton Centre
Guptill, Mrs. Estelle, Rochester, N. H.
Guptill, Miss Grace B., Seabrook, N. H.
Gurney, Mr. Thomas L. D., North Quincy
Haberstroh, Mrs. Emil F., Newton Highlands
Hackett, Mr. Charles E., Taunton
Hadley, Mrs. Edward L., Cambridge
Haertel, Mrs. May, Boston
Hagar, Mrs. John D., Jr., Arlington
Hager, Dr. F. D., Brookline
Hale, Mrs. Albert, Dedham
Hale, Mr. Ralph T., Winchester
Hale, Mrs. Margaret G., Winchester
Hale, Mrs. Richard K., Brookline
Hale, Mrs. Richard W., Needham
Hall, Mr. Charles, Watertown
Hall, Mrs. Francis Cooley, Chestnut Hill
Hall, Mr. George E., Melrose
Hall, Mrs. Herbert J., Marblehead
Hall, Mrs. Isaac, West Medford
Hall, Mr. John O., Quincy
Hall, Mr. Theodore I., Boston
Hallin, Miss Florence E., Malden
Hamblet, Mrs. George W., Lawrence
Hamill, Miss Helen B., Worcester
*Hamilton, Mr. John Waldo, Worcester
*Hamilton, Mr. Ormond, Worcester
Hammond, Mrs. H. E., Boston
Handy, Miss Louise, Marion
Hanna, Mr. William, Attleboro
Hanson, Mrs. Arthur L., Dover, N. H.
Hanson, Mrs. H. H., Waverley
Hanson, Miss Myrtle C., Assonet
Hapgood, Mrs. Lyman S., Cambridge
Harding, Mrs. Edward, Brookline
Hardwick, Mrs. Huntington R., Brookline
Hargraves, Mrs. Harry N., Jamaica Plain
Harlow, Miss Grace, Brockton
Harlow, Mrs. Wallace F., Bridgewater
Harrington, Miss Marguerita C., Boston
Harris, Mrs. Herbert, Providence, R. I.
Harris, Mrs. James G., West Medforl
Harris, Mrs. Martena S., Dedham
Harrison, Miss Edith, Atlanta, Ga.
Hart, Mrs. C. M., Brookline
Hartley, Mrs. Emma, Cliftondale
Harvey, Mrs. Charles N., South Berwick, Me.
Harvey, Mrs. Ervin A., Melrose
Harvey, Dr. J. Ericsson, Milton
Harvey, Mrs. W. H., Waltham
Harwood, Mrs. Channing E., Middletown, Conn.
Harwood, Mrs. Robert W., Cambridge
Haskell, Mrs. A. W., Brunswick, Me.
Hatch, Miss G. E., Stamford, Conn.
Hathaway, Mr. John W., North Wilmington
Hay, Miss Ruth L., West Newton
Hayes, Mr. David, Melrose
Hayes, Mrs. Jennie, Gonic, N. H.
Hayes, Mrs. Kenneth L., West Newton
Hayward, Mr. Edward C., Randolph
Hayward, Mrs. Harry, Woodfords, Me.

*Life Members.

Hazen, Miss Annie D., White River Junction, Vt.
Head, Mr. Julian, Newton Centre
Healey, Mrs. George E., Wollaston
Heath, Mr. M. W., Newton
Heath, Mrs. Reginald C., Brookline
Heaton, Mr. I. W., Orlando, Fla.
Hebert, Mr. Arnold J., Everett
Hedge, Miss Audrey, Fairhaven
Hedge, Mrs. Lothrop, Fairhaven
Heintz, Mrs. George, Winchester
Henderson, Mrs. Edgar H., Williamstown
Henderson, Mr. Franklin C., Brookline
Henderson, Mrs. Harry P., Dover, N. H.
Henzler, Mrs. M. L., West Roxbury
Hepp, Mrs. Arnold, Atlanta, Ga.
Hersey, Mr. Ira G., Hingham
Herter, Mr. Christian A., Boston
Hewitt, Mr. Henry Ide, Winthrop
Heywood, Mr. Jerome A., Gardner
Higgins, Miss Evalyn D., Dover
Higgins, Mrs. Warren J., West Roxbury
Hilborne, Mr. E. W., Gardner
Hill, Mrs. Alfred T., Ashburnham
Hill, Mrs. G. J., Boston
Hintlian, Mrs. Margaret T., Winchester
Hoar, Mrs. Carl S., Williamstown
Hodge, Miss Carrie L., Holbrook
Hodges, Mrs. Abigail, Nahant
Hodges, Mrs. Charles Roland, Raynham Center
Hoff, Mr. Frank S., Needham
Hoffman, Mrs. Bernard, Stockbridge
Holbrook, Miss Calista C., Brookline
Holcomb, Mr. Henry L., South Dartmouth
Holden, Mr. A. A., Stoneham
Holder, Mrs. W. S., Swampscott
Holland, Mr. Bert E., Boston
Holland, Miss Lillian M., Haverhill
Hollister, Mr. S. P., Storrs, Conn.
Holt, Mrs. Francis S., New Bedford
Holt, Miss Mary A., Somerville
Holway, Miss Edith M., Roxbury
Holzer, Mr. Albert, Hyde Park
Holzer, Mr. Henry U., Roslindale
Hood, Miss Louisa B., Boston
Hood, Mrs. Frederic C., Boston
Hooper, Mr. Harry E., Beverly
Hopkins, Mr. Edward L., South Boston
Hopkins, Miss Lucy M., Winthrop
Hord, Miss Nellie M., Boston
Hornberger, Mr. F. C., Hamburg, N. Y.
Horovitz, Mrs. Sara R., Wakefield
Horton, Mrs. Charles A., Providence, R. I.
Hosley, Miss Lillian M., Kingston, N. H.
Houghton, Mr. Kenneth W., Dedham
Houser, Mrs. Horace M., Marblehead
Hovey, Mr. Philip R., Lowell
Howard, Mr. Allen E., Amherst, N. H.
Howard, Mrs. Ida M., Framingham
Howard, Miss L. Gladys, Framingham
Howe, Mrs. Beatrice S., Arlington
Howe, Mr. Dudley R., Brookline
Howe, Mrs. R. H., Belmont
Howell, Mr. Clarence, West Newton
Howie, Mrs. David H., Rowley
Howland, Mr. Weston, Milton
Hoyt, Mrs. L. L., Lexington
Hubbard, Mrs. Richard, Hamilton
Hudson, Miss Edith N., East Lynn
Huffington, Mrs. Paul, Bridgewater
Huggins, Mrs. Hester B., Cambridge
Hughes, Mr. Melville L., Jamaica Plain
Huguley, Mrs. May E., Swampscott
Hunt, Mrs. F. T., South Weymouth
Hunt, Miss Marion L., Boston
Hunter, Miss Margery, Wellesley
Huntress, Mrs. H. C., Allerton
Husted, Mrs. Clifford M., Worcester
Hutchins, Mrs. Kenneth, West Medford
Hutchinson, Mrs. Maynard, West Newton
Hydren, Mr. Arthur C., Belmont
Ingham, Mr. William P., Belmont
Ingram, Mrs. Walter, Waban
Jack, Mrs. Edwin E., Brookline
Jackson, Mrs. Howard B., Melrose
Jackson, Mr. Wm. M., Framingham
Jacobs, Miss May, Boston
Jacoby, Mrs. Douglas, Newport, R. I.
Jamieson, Mrs. Anna D., Newton Centre
Jaques, Mr. William C., Melrose
Jarvis, Mrs. Harold L., Melrose
Jenckes, Mrs. Lawrence B., Cambridge
Jenkins, Miss Jessie L., Salem
Jenks, Miss M. Pearl, Belmont
Jenness, Mr. Cyrus F., Waban
Jennison, Mr. Marshall W., Belmont
Jewell, Mr. Everett L., Merrimac
Jewell, Mrs. Theodore E., Newton
Jewett, Miss Edith P., Milton
Jewett, Mr. Kenneth E., East Boothbay, Me.
Johnson, Mrs. Britta Linden, West Newton
Johnson, Mr. Carl J., Brockton
Johnson, Mrs. Charlton, Haverhill
Johnson, Mrs. Elmer E. B., Auburndale
Johnson, Mrs. J. Leonard, Newton Centre
Johnson, The Rev. S. Lawrence, Salem
Johnson, Mr. Victor E., Roslindale
Johnston, Mrs. Ivan M., Cambridge
Jones, Mr. Alfred H., Boston
Jones, Mr. Edwin E., Waban
Jones, Mrs. Eliot N., Boston
Jones, Miss Frances B., Bolton
Jones, Miss May, Stoneham
Jones, Mrs. Westley, Newton
Josifko, Mr. Frank, Madison, Conn.
Joslin, Mrs. Ralph E., Winchester
Joyce, Mrs. John C., Narragansett Pier, R. I.
Judkins, Miss Maude E., Franklin, N. H.
Julin, Miss Bernice, Boston
Kattwinkel, Mrs. Egon E., Auburndale

Kazanjian, Dr. V. H., Belmont
Keane, Mr. John J., Forest Hills
Kearons, Mrs. William M., Fall River
*Keene, Mr. Alden Vinal, Watertown
Keene, Mrs. William G., Lynn
Keinston, Mr. Charles E., Ipswich
Kellogg, Mrs. David M., Weston
Kelly, Mrs. Harvey A., Winthrop
Kelly, Mr. Hugh Patrick, Wellesley Hills
Kemp, Mr. Charles W., Walpole
Kendall, Miss Dorothy, Cambridge
Kendall, Mrs. F. L., Rochester, N. H.
Kent, Miss Madeleine, Egypt
Kerr, Mr. James A., Everett
Kershaw, Mrs. Francis S., Cambridge
Keyes, Mr. C. H., Middleboro
Keyes, Mrs. Ray T., Deerfield
Kidder, Mrs. Edna F., New London, N. H.
Kiley, Mr. Daniel U., West Roxbury
Killam, Mr. Roger W., Cambridge
Kimball, Miss Edwina A., Quincy
Kimball, Mrs. Henry H., Melrose
Kimball, Mrs. Robert, Swampscott
Kinard, Mrs. Kerwin, South Hamilton
King, Mr. Henry P., Portland, Me.
Kingan, Mr. A. E. J., Plymouth
Kingman, Mrs. Mae B., Belmont
Kingsbury, Mrs. E. H., West Newton
Kinnie, Mrs. L. A., Melrose Highlands
Knapp, Mrs. Herbert R., Boston
Kneeland, Mr. William R., Winchester
Knight, Miss M. Louise, Roxbury
Knowlton, Mrs. M. Louise, Auburndale
Knox, Mrs. H. H. Stonington, Conn.
Kofsky, Mr. Louis, Belmont
Koopman, Mrs. C. M., West Roxbury
Krieger, Mrs. William L., Wollaston
Kroeck, Mr. Julius, Reading
Kummer, Miss Lucy, Medford
Kurth, Mr. Frederick W., Milton
Kurth, Mrs. Henry R., Cambridge
Kutz, Miss Mary F., Wellesley
Lahti, Mr. Matthew, Boston
Lair, Mr. Carl C., Swampscott
Lakeman, Mr. Emory C., Danvers
Lakin, Miss Gertrude H., Roxbury
Lamb, Miss E. Josephine, Belmont
Lambert, Miss Angie F., Lyme, N. H.
Lamont, Miss J. Grace, Brookline
Lamont, Mr. John, Lexington
Lamphrey, Mr. Charles, Sudbury
Lamson, Mrs. Lillian A., Arlington
Landberg, Mrs. E. Harry, Dorchester
Lane, Mrs. H. R., Boston
Langmaid, Mrs. John F., Swampscott
Lapham, Mrs. F. A., Braintree
La Porte, Mr. Philip J., Lowell
Larose, Mrs. A. J., Haverhill
Lawrence, Mrs. F. L., Belmont
Lawrence, Mr. John S., Boston
Lawton, Mr. Lester L., Fitchburg
Leary, Mrs. Mary E., Bridgewater
Leavis, Miss May H., Boston
Lee, Mrs. Gertrude W., Concord
Lee, Mrs. Halfdan, Brookline
Lee, Dr. Roger Irving, Brookline
Leffler, Miss Anna Rose, Waban
Leighton, Mr. Benjamin H., Newtonville
Leighton, Mrs. Helen L., Newtonville
Leland, Mrs. Richard C., East Greenwich, R. I.
Lester, Mr. Edwin, Stoneham
Lewis, Mrs. W. E., West Rupert, Vt.
Libbey, Mr. Joseph E., Melrose
Lilly, Miss Anne M., Cambridge
Lincoln, Mrs. T. W., Quincy
Lindan, Mrs. Ruth E., Boston
Linscott, Mrs. R. N., Stoneham
Little, Mrs. Agnes M., Marion
Little, Mr. Henry W., Newburyport
Little, Mrs. Malcolm G., Braintree
Little, Mrs. T. W., Boston
Livermore, Mrs. Robert, Topsfield
Lockerby, Miss Anna C., Nashua, N. H.
Lofberg, Mrs. Grace Ward, Orange
Loft, Mrs. Allen, Plymouth
Longley, Mrs. Hattie A., Marlboro
Lord, Mr. Arthur B., Melrose
Lord, Miss Christine R., Belmont
Loring, Mr. Wilfred, Hingham
Loud, Mrs. John A., Belmont
Loud, Mr. Ned C., Wakefield
Lounsbury, Mrs. Frances E., Medford
Lovequist, Miss Ruth, West Somerville
Lovering, Mrs. Ernest, Brookline
Lovett, Miss Caroline A., West Newton
Lowd, Mrs. H. M., Swampscott
Lowe, Mr. Arthur W., Stoughton
Lowell, Mr. James H., Chestnut Hill
Lowman, Mrs. Emily S., Willimantic, Conn.
Ludwig, Mrs. May F., Brookline
Luther, Mrs. C. Fisher, Milton
Lutz, Mrs. Brenton R., Melrose
Lyall, Mr. G. Harold, Melrose
Lyman, Mrs. Arthur, Waltham
Lyman, Mrs. T. P., Great Barrington
Lynam, Miss Mabel L., Portland, Me.
Lynde, Mrs. Leslie E., Wollaston
Lyons, Mr. John A., Lexington
Lyons, Mr. Raymond E., Randolph
Lytle, Miss Edwina M., Needham
MacDermid, Mr. Neil, Brookline
Macdonald, Mrs. L. S., Brockton
MacGlashan, Mrs. Elizabeth Q., Dedham
Mackinnon, Mr. Albert P., Wakefield
MacKnight, Mr. Dodge, East Sandwich
MacLellan, Mr. John H., Lynnfield
Macmillan, Mrs. Gordon, North River, P. E. I., Canada
Madlener, Mrs. Albert F., Sr., Chicago, Ill.
Magee, Miss Louise J., Boston
Malnate, Mr. Charles J., Wellesley Hills
Maloney, Miss Mary G., Dorchester

*Life Members.

Manhire, Mr. Walter F., Quincy
Mann, Mr. Frank Chester, Boston
Manning Mr. Edward C., Wilmington
Marlow, Dr. F. William, Jr., Brookline
Marnell, Mr. Wm. T., Medford
Marshall, Mr. Laurence K., Cambridge
Marshall, Miss Myrtle R., Brighton
Martin, Mr. John Willard, Hurtsboro, Ala.
Martin, Mr. William H., Somerville
Mason, Mrs. Edward C., Winchester
Mason, Miss J. H., Medford
Mason, Mr. R. W., Groton
Mason Mr. Vernon, Melrose
Massa, Mrs. Amelia, East Boston
Massey, Miss Helen Judd, Winchester
May, Mr. Edward D., Dorchester
Maynard, Mr. Clarence D., Belmont
McArthur, Mrs. Wm. C., Needham
McAvoy, Mr. Warren E., Williamsburg
McCabe, Mr. Earl, Wrentham
McCaul, Miss Margaret J., Waltham
McCollester, Mr. Lee S., Tufts College
McCreary, Mrs. Louis S., Belmont
McCue, Mr. Edward F., Milton
McDermott, Mrs. Charles W., Boston
*McDonouth, Mr. James A., West Roxbury
McFall, Mrs. Kay, Boston
McGill, Miss Harriette, West Medford
McGlenen, Rev. Edward W., Westborough
McGowan, Mrs. John, Norfolk Downs
McGuire, Mr. Michael J., Newton
McIntire, Miss Alice V., Cambridge
McIntire, Mr. Nelson L., East Somerville
McKaig, Mrs. Robert G., Whitinsville
McKeen, Mrs. R. K., Watertown
McKelvey, Mrs. Jennie, Battle Creek, Mich.
McKenzie, Mr. George C., Waban
McKenzie, Mr. Walter S., Quincy
McLaughlin, Mr. James F., Worcester
McLellan, Miss Marcia, Wellesley Hills
McLeod, Miss Frances, Groton
McLeod, Mr. Keith, Boston
McLucas, Mrs. Charles A., Newton Centre
McMahan, Mr. Frank, Woburn
McMillan, Mrs. Herbert J., Brookline
McNamara, Miss Ellen A., Stoughton
McNaught, Mr. Wallace M., Dorchester Center
Meech, Miss Sylvia, Boston
Meehan, Mrs. John J., Wellesley Hills
Menhinick, Mrs. Howard K., Lansing, Mich.
Merriam, Mrs. Irving R., Dorchester
Merrill, Mrs. Amy P., Danvers
Merrill, Mrs. Charles A., Winchendon
Merrill, Miss Grace C., Lawrence
Merrill, Mrs. Sherburn M., Boston
Merriman, Mrs. F. W., Newton Centre
Merrithew, Mrs. Lillian S., Stoneham
Merritt, Mr. Arthur H., Dorchester
Merritt, Mrs. Arthur H., Dorchester
Merritt, Miss Helen, East Lynn
Meserve, Mrs. Arthur H., Malden
Michie, Mrs. H. Stuart, Worcester
Mignault, Mrs. Annie R., Lowell
Miles, Mrs. G. Stanley, West Somerville
Miller, Mrs. Bertha Harris, Waltham
Miller, Mrs. Douglas, Concord
Milliken, Mrs. Warren, Wellesley Hills
Miner, Mrs. L. M. S., Newtonville
Minot, Mr. George Richards, Brookline
Mitchell, Mrs. F. Robins, Auburndale
Mitchell, Mrs. Sidney A., Cambridge
Moffett, Mr. Raymond, Keene, N. H.
Monroe, Mr. Charles C., Attleboro
Montgomery, Mr. Stuart, Boston
Moore, Mr. Daniel M., Taunton
Moore, Mrs. Robert W., Jr., Waban
Moran, Mr. John H., Boston
Moreau, Miss Elsie G., Worcester
Morgan, Mrs. William M., West Newton
Moriece, Mr. Paul, Mount Sinai, L. I., N. Y.
Morgan, Mrs. Theodore, Worcester
Morgan, Mrs. Victor F., Auburndale
Moriarty, Mrs. Joseph L., Quincy
Morris, Mrs. Lewis F., Rutland
Morrissey, Miss Mary G., Boston
Morton, Miss Helen, Hanover
Mosher, Mrs. Harris P., Marblehead
Moulton, Mrs. Roy E., East Milton
Mowry, Mr. Chester A., Pawtucket, R. I.
Muldoon, Mrs. Katherine A., Wakefield
Murphy, Mr. M. A., Canton
Murray, Rev. R. I., Marblehead
Muther, Mr. L. F., Newton Centre
Muther, Mrs. L. F., Newton Centre
Myrick, Dr. Hannah G., Dorchester
Nash, Mrs. F. P., Groton
Neill, Mrs. Arthur Williams, Chestnut Hill
Nelson, Mrs. Andrew, Everett
Nelson, Mr. Ira S., Wellesley Hills
Nelson, Mrs. May E., Boston
Nesmith, Mrs. Walter S., Nashua, N. H.
Nevins, Miss Katherine L., Allston
Nichols, Dr. Estes, Portland, Me.
Nichols, Mrs. M. T., Medford
Nicholson, Miss Sara H., Framingham
Nicholson, Mrs. William C., South Boston
Nicol, Mr. James, Falmouth
Nicoll, Mrs. Edw. W., Arlington Heights
Norton, Mr. David W., Wellesley Hills
Nightingale, Mrs. John T., Boston
Nissen, Mrs. H. A., Newton Centre
Nolan, Miss Eleanor W., Somerville
Northrop, Mrs. G. N., West Roxbury
Noyes, Miss Penelope B., Cambridge
Nugent, Miss Gertrude V., East Boston
Nutting, Mrs. Clarence, Salem Depot, N. H.

*Life Members.

Nutting, Mr. W. P., Holbrook
Ober, Miss Ruth E., Lynnfield Center
O'Brien, Mrs. Maurice, Medford
Oedel, Mr. William N., Wellesley Hills
O'Lalor, Mr. John J., Brookline
O'Neil, Mrs. Eugene, West Roxbury
O'Neil, Mrs. William, Akron, Ohio
Osborn, Mrs. Lyman P., Peabody
Osgood, Mrs. Paul M., Somerville
Otis, Mr. Charles, Yarmouthport
Otis, Mrs. H. C., Waban
Owen, Miss Imogene L., Dorchester
Packard, Prof. Artemus, Hanover, N. H.
Packard, Mrs. Frances W., Halifax
Packer, Mrs. William S., Winchester
Paine, J. B., Jr., Esq., Weston
Palmer, Mr. C. E., Cliftondale
Palmer, Mr. Claude A., Boston
Palmer, Mr. M. S., Duxbury
Paramino, Mr. John F., Wellesley Hills
Parker, Mrs. Benjamin R., Weston
Parker, Mrs. Charles, Stoneham
Parker, Mr. John A., Groton
Parks, Mrs. Laura D., Belmont
Parks, Mrs. Margaret S., Waltham
Parmenter, Mrs. H. W., Marlboro
Patterson, Mr. J. G., Auburndale
Pearson, Miss Mabel W., Medford
Peasley, Mr. Edward E., Quincy
Peinze, Mr. Herman L., Northboro
Penne, Mrs. Fred, Newtonville
Percy, Mrs. D. T., Arlington
Perkins, Mrs. James H., Westwood
Perkins, Mr. Harold O., Storrs, Conn.
Perry, Miss Anna L., Webster
Perry, Mrs. Marion W., Medford
Pevear, Miss Dorothy Whitney, Cambridge
Peters, Mrs. James L., Harvard
Phemister, Mr. Walter R., Hanover
Phillips, Mrs. J. S., Everett
Piazzi, Mr. Fred J., Halifax
Pierce, Mrs. C. T., Newton
Pierce, Mrs. George W., Cambridge
Piester, Mr. Everett A., Hartford, Conn.
Pillault, Mr. Rene J., Taunton
Pillsbury, Mr. Hazen G., Boston
Pine, Miss Ethel I., Fall River
Pinel, Dr. Philip J., Quincy
Piper, Mr. Walter E., Ashby
Pitre, Mrs. Thos. P., Arlington
Plaisted, Miss Jessie M., West Roxbury
Plimpton, Mrs. Harold, Chestnut Hill
Polk, Miss Mary, Dorchester Center
Pollex, Miss Ernestine, Rockport
Poole, Miss Eva A., Rockport
Poole, Mr. Herbert, Milton
Poole, Mrs. Herbert, Milton
Poor, Miss Alice B., Dorchester
Poor, Mrs. Grace T., Riverside, R. I.
Poor, Miss Lillian B., Dorchester
Pope, Mrs. James M., Swampscott
Pope, Miss Rachel S., Brockton
Porter, Mrs. Irving M., Swampscott
Potter, Mrs. Lucius D., Greenfield
Power, Mrs. C. W., Pittsfield
Powers, Miss Nellie Eva, Ph.D., Boston
Pratt, Miss Clara L., Watertown
Pratt, Mrs. Gilbert H., Boston
Pratt, Mrs. Louis Mortimer, Chestnut Hill
Pratt, Mrs. W. Elliot, Jr., Wellesley Hills
Preston, Mrs. E. W., Boston
Price, Mrs. Charles B., Swampscott
Price, Miss Josephine, Topsfield
Proctor, Mrs. Redfield, Proctor, Vt.
Proud, Mrs. Benjamin F., New Bedford
Purssell, Miss Evie M., Mattapan
Punderson, Miss Mary L., Milton
Putnam, Mr. E. D., Antrim, N. H.
Putnam, Mrs. Ellen M. A., Mattapan
Putnam, Mr. P. C., South Harwich
Putney, Miss Anne M., South Weymouth
Queen, Mr. John W., Boston
Quinby, Mrs. William C., Brookline
Quirk, Miss Mary E., Haverhill
Rafter, Miss Charlotte, Dorchester Center
Ramsdell, Miss Evelyn, Wakefield
Ramsdell, Mr. Robert E., Lynnfield
Ramsey, Mrs. Walter D., Winthrop
Randall, Mrs. Roger M., Brookline
Rankin, Mr. William B., Brockton
Ransom, Mrs. William R., Tufts College
Rawlings, Miss Edna Ellis, Boston
Ray, Mrs. Harry E., Hudson
Reardon, Mr. Joseph W., South Boston
Recomendes, Mr. Francis X., East Boston
Reddy, Miss Florence I., Dorchester Center
Reilly, Mrs. F. X., Westboro
Renton, Miss Olive H., East Gloucester
Reynolds, Mrs. George P., Brookline
Reynolds, Mrs. Ida M., Dorchester
Reynolds, Mr. Joseph G., Jr., Belmont
Reynolds, Mr. Ralph W., Fall River
Reynolds, Mrs. Wilbur A., Boston
Rice, Miss Elizabeth S., Arlington
Rice, Mrs. Gertrude B., Waban
Rice, Mr. Harold F., Norwood
Richards, Miss Harriet E., Brookline
Richardson, Mrs. Charles H., Billerica
Richardson, Mrs. Clifford T., Somerville
Richardson, Mrs. Edwin H., Waban
Richardson, Mrs. Gertrude M., Lynn
Richardson, Mrs. J. S., Gonic, N. H.
Richardson, Mrs. Josephine, Stoneham
Richardson, Miss Louise, Holbrook
Richardson, Miss Persis A., Winchester
Richmond, Mrs. H. W., Wollaston
Rick, Mr. Chas. M., Reading, Pa.
Ricker, Mrs. Maurice S., Auburndale
Riley, Mrs. Lester S., Reading
Roach, Mr. Ormen P., East Lynn
Roberts, Mrs. Alva H., York Village, Me.
Roberts, Mr. Henry, Manchester
Roberts, Mr. L. A., Tewksbury
Roberts, Mrs. R. S. W., Whitinsville

Robertson, Mrs. Annie L., Brookline
Robertson, Mrs. Edna B., Melrose
Robertson, Mr. William F., Medford Hillside
Robinson, Mr. Carl, Antrim, N. H.
Robinson, Miss Helene M., West Newton
Rockwell, Mrs. M. H., Brookline
Rodman, Miss Jane, Groton
Rogers, Mrs. Allan H., Brookline
Rogers, Mr. John P., Marshfield Hills
Rogers, Mrs. John, South Berwick, Me.
Rogers, Mrs. Mabel S., Braintree
Roome, Mr. John W., Hyde Park
Rosicky, Mr. Emil, Lynn
Rosicky, Mr. Joseph, Beach Bluff
Ross, Mrs. Waldo O., Boston
Rowe, Mrs. Percy, Falmouth
Roy, Mr. W. Ormiston, Montreal, Canada
Rudd, Mrs. Fred J., Swampscott
Russell, Mrs. Allen H., Walpole
Rydant, Mr. Frank D., Melrose
Ryder, Mrs. William Vernon, Wellesley Hills
Ryerson, Mr. Percy C., Melrose
St. Maurice, Mr. A. J., Southboro
Sampson, Mr. Charles, Quincy
Sampson, Mrs. Evelyn M., Magnolia
Sampson, Mrs. Mary M., Wellesley Hills
Sampson, Mr. Walter S., Sharon
Sandiford, Mrs. J. R., Norwood
Sanger, Mrs. Charles R., Cambridge
Sargent, Mrs. Alberta J., Malden
Sargent, Mrs. Carrie P., Salem
Sargent, Mrs. H. L., Tremont, N. H.
Saunders, Mrs. Florence W., Brookline
Saunders, Miss L. Maude, Hyde Park
Saunders, Mr. Maurice M., Boston
Saunders, Mrs. Merle C., Wellesley Hills
Sawyer, Mr. Frederic H., Newton Centre
Sawyer, Mr. J. F., Reading
Sawyer, Mrs. William H., Worcester
Scarr, Mrs. Gerald, Dover, N. H.
Schaefer, Mr. Dolph, Plattekill, N. Y.
Schaschke, Mr. Harvey, Waban
Schlenker, Miss Anna A., Halifax
Schmidt, Miss Martha, Groton
Schmiedtgen, Miss Else, Nashua, N. H.
Schuelke, Mr. Louis, Middlebury, Conn.
Schwenger, Mrs. John G., Springfield
Scovill, Miss Priscilla, Great Barrington
Scudder, Miss Vida D., Wellesley
Seagrave, Miss Lillian U., Cambridge
Sears, Mrs. Langley, Brookline
Sears, Mr. Nathaniel, Waban, Mass.
Seaver, Mrs. Edwin P., Jr., New Bedford
Shaw, Miss Elsie L., Concord
Shaw Mrs. G. M., Wakefield, Mass.
Shaw, Mrs. Ethel, Boston
Shaw, Mr. J. K., Amherst
Shaw, Mrs. Leroy G., Arlington
Shaw, Dr. Thomas B., Worcester
Shea, Mr. Frank, Plymouth
Shepard, Miss Katharine M., Newburyport
Sherman, Miss E. Helene, Belmont
Sherman, Mr. Willis W., Quincy
Shute, Mrs. Henry M., Exeter, N. H.
Sides, Mrs. Andrew, Waban
Simkins, Mr. Leroy A., Augusta, Georgia
Slaiter, Mr. Walter, Melrose
Sloan, Mrs. E. S., Boston
Small, Miss Hazel M. W., Medford
Smiley, Miss Mary S., Boston
Smith, Miss Abbie C., Lexington
Smith, Mrs. Bertha M., Winthrop
Smith, Mrs. Bessie G., Wakefield
Smith, Mrs. C. Fred, Swampscott
Smith, Mr. Chauncy C., Vineyard Haven
Smith, Mr. Edson B., Waban
Smith, Mrs. Edward W., Melrose Highlands
Smith, Mr. Franklin H., Hingham
Smith, Mrs. Harold O., Swampscott
Smith, Mrs. Henry A., Brookline
Smith, Mr. John, South Dartmouth
Smith, Mr. R. O., Roxbury
Smith, Mr. Reuel W., Auburn, Maine
Smith, Mrs. Richard M., Boston
Smith, Mr. Stephen W., Needham
Smith, Mrs. Wallis Craig, Saginaw, Mich.
Smith, Mr. William E., South Chatham
Snow, Mr. A. L., Nashua, N. H.
Snow, Miss Charlotte A., Watertown
Snow, Mr. Ellsworth, Winchester
Snow, Dr. Frank Whipple, Newburyport
Snow, Miss Laetitia M., Wellesley
Somes, Miss Dorothy E., North Abington
Southwick, Mrs. Richard H., Beverly
Spark, Mr. Francis D., Andover
Sparks, Mr. Albert H., Lowell
Spencer, Mrs. Elizabeth B., Wellesley
Spencer, Miss Jean, Groton
Sperl, Dr. Amalia, Haverhill
Spillsbury, Mrs. Ethel M., Woburn
Spofford, Mr. Wm. E., Brookline
Spring, Mr. Chester C., Wellesley Hills
Stacey, Mr. John E., East Saugus
Stackpole, Mrs. Pierpont L., Boston
Stafford, Mrs. Edward S., Fall River
Stanley, Miss Lilla Lowell
Stanton, Mr. W. F., Keene, N. H.
Stark, Mr. William, Medfield
Starkey, Mr. Frank R., Ipswich
Steadmann, Mr. Kenneth A., Amherst
Stebbins, Mrs. R. E., Springfield
Stephenson, Mrs. R. H., South Boston
Stetson, Mrs. Eliot D., New Bedford
Stevens, Mr. Allan P., Portland, Maine
Stevens, Mrs. D. A., Presque Isle, Maine
Stevens, Mr. G. F., East Milton
Stevens, Mrs. John O., Rockland, Maine
Stevens, Miss Louise A., Brookline
Stevens, Mr. S. E., Holbrook
Stewart, Mrs. Frederick, Dracut Center
Stewart, Mrs. R. W., Nantucket
Stiles, Mrs. Florence B., Melrose
Stimpson, Mrs. Harry F., Chestnut Hill

Stone, Mrs. Alice G., Brookline
Stone, Mr. Frederick W., Newton
Storke, Mrs. Harold G., Arlington
Story, Mrs. Dorinda E., Newton Centre
Stow, Mrs. T. T., Townsend Harbor
Strong, Mrs. William E., Newtonville
Stueber, Miss Anna E., Dorchester
Sturtevant, Mrs. May L., Wellesley Farms
Sullivan, Mrs. Arthur P., Salem
Sullivan, Miss Loraine A., Watertown
Sullivan, Mr. Michael Joseph, Newport, R. I.
Swann, Mrs. John Butler, Stockbridge
Swanson, Mr. Palmer, Danvers
Swasey, Mrs. Arthur L., Marblehead
Sweeney, Mrs. John M., Newton
Sweet, Mrs. Herbert A., Allston
Sweetser, Miss Grace P., Cambridge
Swett, Mrs. Lena S., Wellesley
Swindells, Mrs. Frederick W., Newton Centre
Taber, Miss Gertrude, S. Boston
Taft, Mr. George H., Westboro
Taintor, Mrs. Charles W., Topsfield
Tamke, Mr. Henry J., Pawtucket, R. I.
Tavener, Mr. Harry G., Milton
Taylor, Mrs. Emma L., Waltham
Taylor, Mrs. Katherine B., Wauwatosa, Wisc.
Taylor, Miss Louise P., Medford
Terry, Mrs. Philip B., Scituate
Thacher, Miss Mary, Boston
Thatcher, Mrs. Maud, Athol
Thomas, Mrs. F. L., Mansfield
Thomas, Miss Ruth Ellen, Cambridge
Thomas, Mrs. Sophia L., Worcester
Thomas, Mrs. W. W., Portland, Maine
Thompson, Mrs. Whitaker, Jamaica Plain
Thomson, Mrs. Elihu, Swampscott
Thornton, Miss Mary, Medford
Tilson, Mr. Willard C., Malden
Tilton, Mrs. Rachael L., Chilmark
Tinkham, Mr. Frank L., Brockton
Tobey, Mrs. Edith, Eliot, Maine
Tobin, Miss Agnes V., Jamaica Plain
Todd, Miss Alice Adele, Somerville
Todd, Mr. John R., New York City
Tomlinson, Miss Blanche M. A., West Newton
Tomlinson, Mr. L. C., Gloucester
Tonkin, Mrs. John Carter, Durham, N. H.
Trainor, Miss M. Louise, Beachmont
Trementozzi, Mr. Dominic, Hyde Park
Tripp, Mr. William L., Framingham
Troland, Mrs. Edwin, Malden
Trowbridge, Miss Clara F., Linwood
True, Mrs. John Preston, Waban
Tufts, Mrs. Ida H., Winchester
Tufts, Miss Lena E., N. Quincy
Tullis, Mrs. A. L., Deerfield
Turkington, Miss Helen P., Danvers
Turner, Mrs. Clyde A., Lowell
Turner, Mrs. Ralph E., Medford
Tuttle, Mrs. George T., Milton
Twitchell, Mr. Errol H., Melrose
Twomey, Mr. Eugene F., Jr., Lynn
Tylee, Mrs. Clinton W., West Newton
Tyler, Mrs. E. N., West Roxbury
Upham, Mrs. George B., Boston
Urann, Mr. Marcus L., South Hanson
Urann, Mrs. Marcus L., South Hanson
Urbaschek, Mr. A., Roslindale
Vaillant, Mrs. George W., Boston
Valonen, Mr. Carl, Troy, N. H.
Vander Bogert, Mr. J., Salisbury, Md.
VanderPol, Mr. M., Framingham
Vannah, Mrs. Ruth S., Melrose Highlands
Vannah, Mr. Thomas R., Melrose Highlands
Veasey, Mrs. A. D., Haverhill
Venne, Miss Genevieve G., Lawrence
Viano, Miss Helen N., Arlington
Vibber, Miss Leona A., Boston
Viles, Mrs. Alden E., Swampscott
Vincent, Mrs. Myron H., Chilmark
Viotor, Mr. Edward W., Orford, N. H.
vonEuw, Miss Anna, Jamaica Plain
von Rosenwinge, Mrs. Theodore, Winchester
Wadsworth, Miss Gertude I., Fayville
Walden, Mrs. A. E., Baltimore, Md.
Walker, Mr. Clarence S., Malden
Walker, Mrs George, Newton Centre
Walker, Mrs. Helen W., Providence, R. I.
Walker, Miss Jean, Needham
Walls, Mrs. Frank Nantucket
Walsh, Miss Bertha F., Dorchester
Walsh, Miss Marion, Dorchester
Walther, Mrs. L. D., Medford
Warburton, Mr. William, Westwood
Ward, Miss Marian De Courcy, Boston
Wareham, Mr. Harold E., Thompsonville, Mich.
Warren, Mr. D. W., Jr., Brookline
Warren, Mrs. Louise, Worcester
Warren, Mrs. Wallace G., Waltham
Washburn, Mrs. Leroy, Brockton
Waterhouse, Mr. George H., Boston
Waters, Mrs. F. E., Marblehead
Watts, Mrs. Lawrence, Newton Centre
Webber, Mrs. R. Margaret, Swampscott
Weber, Mrs. Emil A., Andover
Webster, Mrs. Carl, Winter Hill
Webster, Miss Sarah E., Lawrence
Weeks, Mrs. Parul T., Wellesley Hills
Weidner, Mr. H. M., Newtonville
Weiker, Mrs. Wm. A., Medfield
Weir, Mrs. Mary K., Pittsburgh, Penna.
Welles, Mrs. Edward R., Southborough
Wentworth, Miss Edith, Waltham
Wentworth, Mrs. Mary D., Greenfield
Wenzel, Mrs. Alfred C., Fitchburg
Werner, Mrs. Edward L., Wellesley Hills

Wheaton, Mr. Ervin E., Leominster
Whedon, Mrs. W. T., Norwood
Wheeler, Mr. C. H., Marblehead
Wheeler, Mr. Frank L., Antrim, N. H.
Wheelwright, Mrs. E. M., Medfield
White, Mrs. Clinton C., Providence, R. I.
White, Mrs. Daisy W., East Dedham
White, Mr. Frank T., Jr., Holbrook
White, Mr. Napoleon L., East Dedham
White, Mrs. Walter A., Sharon
Whitehouse, Mrs. Charles F., Dover, N. H.
Whitman, Miss Helen, Groton
Whitney, Mrs. Irma C., Newton Centre
Whittemore, Mrs. Grace T., East Orange, N. J.
Whittemore, Mrs. Nathaniel E., Cambridge
Whorf, Mr. Clarence P., Winchester
Wiemhoeber, Mr. George, Chicago, Ill.
Wiggin, Mrs. Charles S., Melrose
Wightman, Mrs. William H., Winchester
Wihry, Mr. Benjamin J., Amherst
Wilbar, Miss Sara E., Bridgewater
Wilbor, Mrs. Rufus L., Chestnut Hill
Wilbur, Mrs. L. A., Attleboro
Wilder, Mrs. Edward B., Melrose
Wilder, Mr. Joseph D., Malden
Wilder, Mrs. Louise B., Bronxville, N. Y.
Wiley, Mr. Arthur L., Jr., Wakefield
Williams, Mrs. Alice S., Canton
*Williams, Miss C. Amelia, Taunton
Williams, Mrs. Frances R., Winchester
Williams, Miss Gertrude, Taunton
Williams, Miss Jane P., Wellesley
Williams, Mrs. Jeremiah, Beach Bluff
Williams, Mrs. John Burr, Wellesley Hills
Wills, Mr. John B., Winchester
Wilson, Mrs. A. C., Osterville
Wing, Miss Laura S., Sandwich
Winslow, Miss Evelyn H., Lynn
Winsor, Miss Sylvia B., Amherst
Winter, Mrs. Murray, Wrentham
Winthrop, Mrs. Frederick, Hamilton
Wisner, Mrs. Raymond R., Newton Highlands
Wolfe, Miss Alma, Boston
Wonson, Miss Eleanor Knowles, Worcester
Wood, Miss Emily, East Rindge, N. H.
Wood, Mrs. Henry A. Wise, Annisquam
Wood, Mrs. Howard, South Berwick, Me.
Wood, Mr. William J., Providence, R. I.
Woodbury, Mrs. Grace I., Melrose
Woodman, Dr. Alice S., Boston
Woodman, Miss Eleanor, Roslindale
Woodward, Miss Jane, Worcester
Work, Mr. Paul, Ithaca, N. Y.
Wright, Mrs. L. A., West Medford
Wright, Miss Melba T., Chelsea
Wruck, Miss Wilhelmina G., Boston
Wyman, Mrs. Charles M., Brewster
Wyman, Miss Dorothy Allen, West Somerville
Wyman, Miss Florence, Billerica
Wyman, Mr. Frank C., Bennington, N. H.
Young, Mrs. I. D., Watertown
Young, Mr. Thomas, Harvard
Zemurray, Mrs. S., Boston
Zerbel, Mrs. Fred A., West Roxbury

*Life Members.